

SCALE 1" = 20'



FRESNO ST. (145' RIGHT-OF-WAY)

ADDRESS 1723 FRESNO ST.
 LOT 16
 OF LOS ANGELES HEIGHTS ADDITION
 CITY SAN ANTONIO
 COUNTY BEXAR STATE TEXAS
 ACCORDING TO THE PLAT RECORDED IN
 VOLUME 105 PAGE 284-286
 SURVEY REQUESTED BY: LIFESTYLE MORTGAGE
 REFERENCE NO. 95FF309773Y

FLOOD NOTE: ACCORDING TO FLOOD INSURANCE RATE MAP PANEL NUMBER 480045 0029 B THIS PROPERTY IS NOT IN FLOOD ZONE "A".

THIS PROPERTY IS SUBJECT TO RESTRICTIVE COVENANTS AND EASEMENTS RECORDED IN:
 VOL. 105 PAGE 284-286 VOL. 1641 PAGE 47 VOL. _____ PAGE _____ VOL. _____ PAGE _____
 VOL. *422 PAGE 528 VOL. _____ PAGE _____ VOL. _____ PAGE _____

PLOT PLAN FOR BUILDING PERMITS

Address: 1723 FRESNO ST

Lot: 16

Block: 71

NCB: 3829

REAR

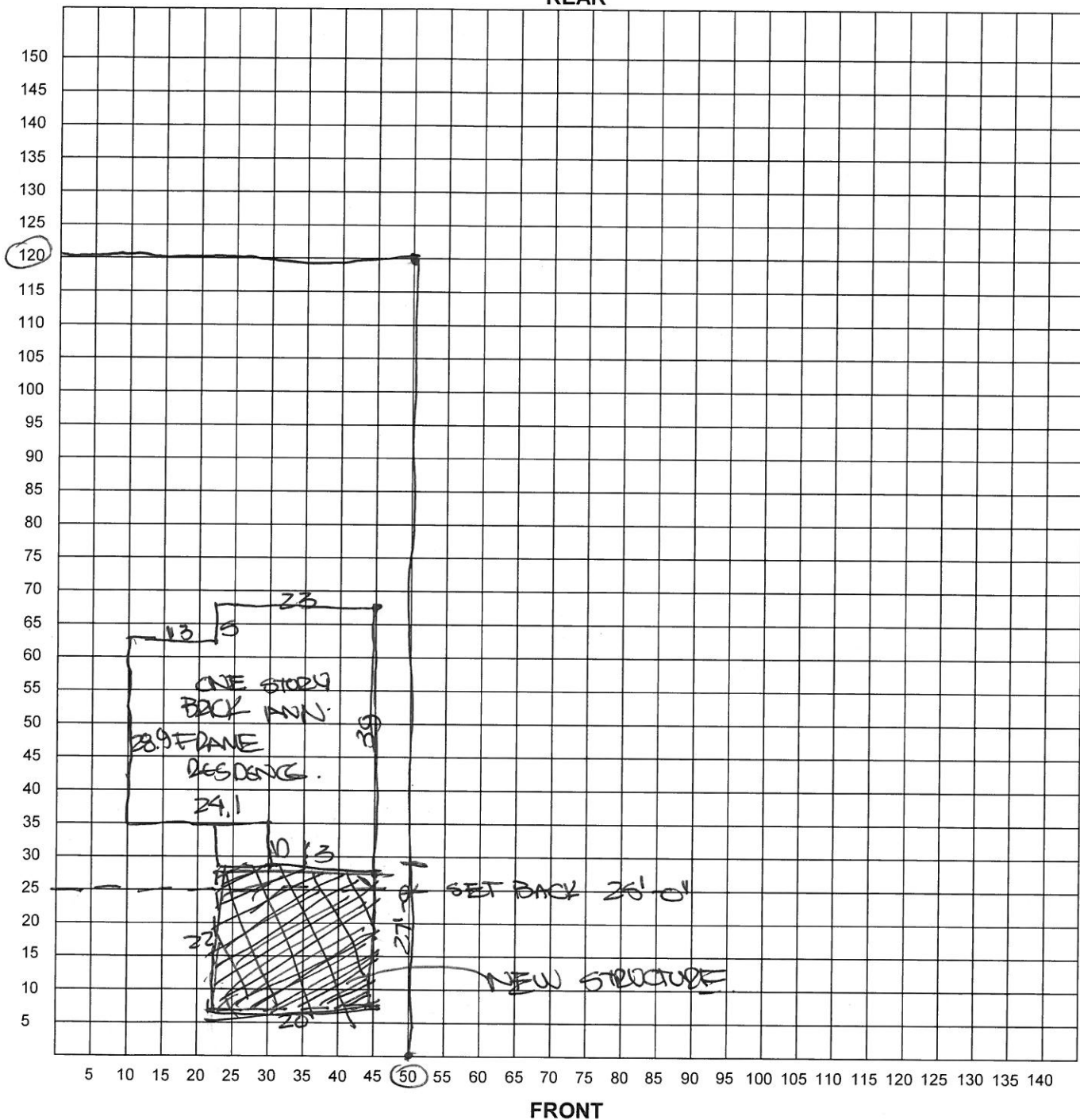

I certify that the above plot plan shows all improvements on this property and that there will be no construction over easements. I also certify that I will build in compliance with the UDC and the 2015 IRC.

Date: 02-07-2017

Signature of Applicant: *[Handwritten Signature]*