

NOTES:

ALL IRON PINS SET, EXCEPT AS NOTED  
 P.O.C. - POINT OF COMMENCEMENT  
 P.O.B. - POINT OF BEGINNING  
 BEARINGS BASED ON TEXAS SOUTH CENTRAL STATE PLANE COORDINATE SYSTEM. ALL DISTANCES ARE GROUND. GROUND= 1.00017 X GRID

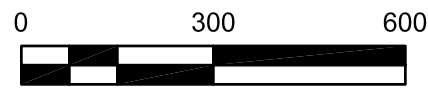

SCALE: 1" = 300'

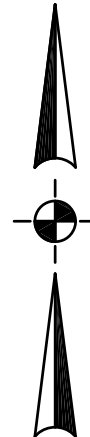

**I.H. (LOOP) 410**

**S. W.W. WHITE ROAD**

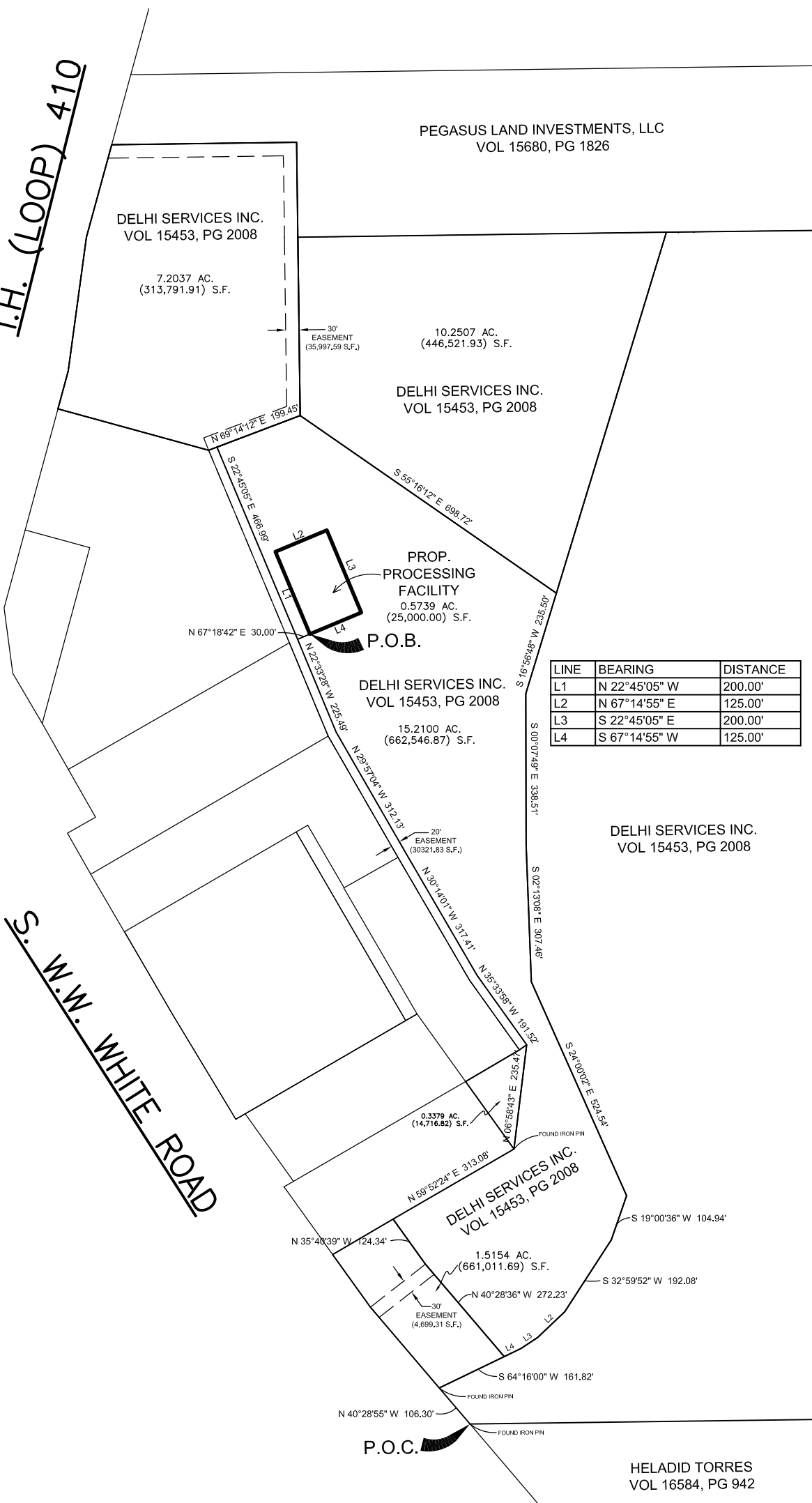

LINE	BEARING	DISTANCE
L1	N 22°45'05" W	200.00'
L2	N 67°14'55" E	125.00'
L3	S 22°45'05" E	200.00'
L4	S 67°14'55" W	125.00'

**SURVEY SHOWING:**

A 0.5739 acre (25,000.00 sq. ft.) tract, located on W.W. White Road near the intersection of S.E. Loop 410 and southwest W. W. White Road, Bexar County, Texas, said 0.5739 acres, being out of a 70.08 acre tract, being out of a 109.93 acre tract recorded in Volume 10442, Page 1560, Deed Records, Bexar County, Texas; less a 28.56 acre tract recorded in Volume 14451, Page 882, Deed Records, Bexar County, Texas, and less an 11.27 acre tract recorded in Volume 15680, Page 1826, Deed Records, Bexar County, Texas

STATE OF TEXAS  
 COUNTY OF BEXAR

I, DONALD L. WHITE, HEREBY CERTIFY THAT THE ABOVE PLAT IS TRUE AND CORRECT ACCORDING TO AN ACTUAL SURVEY, MADE ON THE GROUND UNDER MY SUPERVISION

PRELIMINARY - FOR REVIEW

REGISTERED PROFESSIONAL LAND SURVEYOR

DATE: 04/25/18	REVISIONS:
PROJECT NO.: 5412	
SHEET 1 OF 1 SHEETS	DRAWN BY: JAG CHECKED BY: DLW

**MORELL SURVEY**



TBPLS No. 10048900 TBPE# F-896  
 8918 TESORO DR., SUITE 403  
 SAN ANTONIO, TEXAS 78217  
 210.377.0774 www.fwinc@fwinc.com

**FERNANDEZ FRAZER,  
 WHITE AND  
 ASSOCIATES, INC**  
 CONSULTING ENGINEERS  
 LAND SURVEYORS