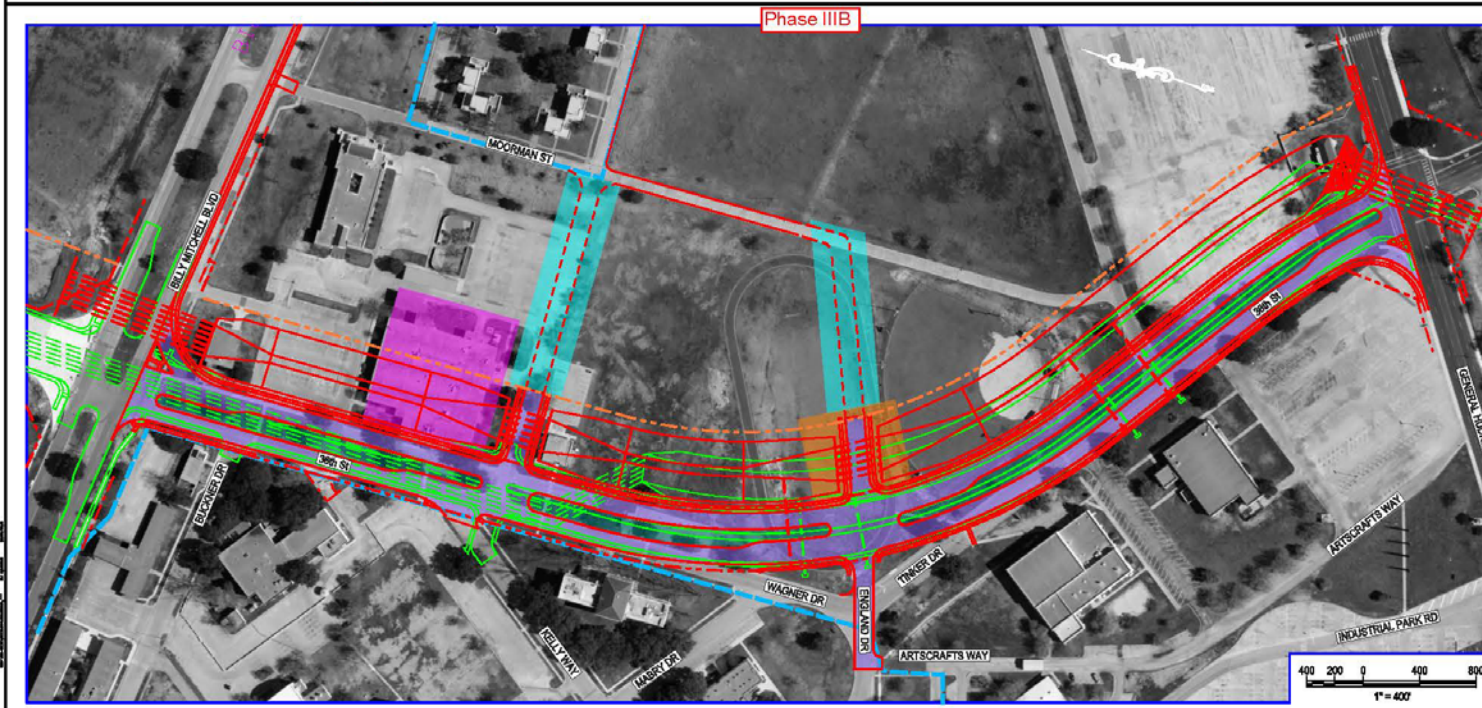
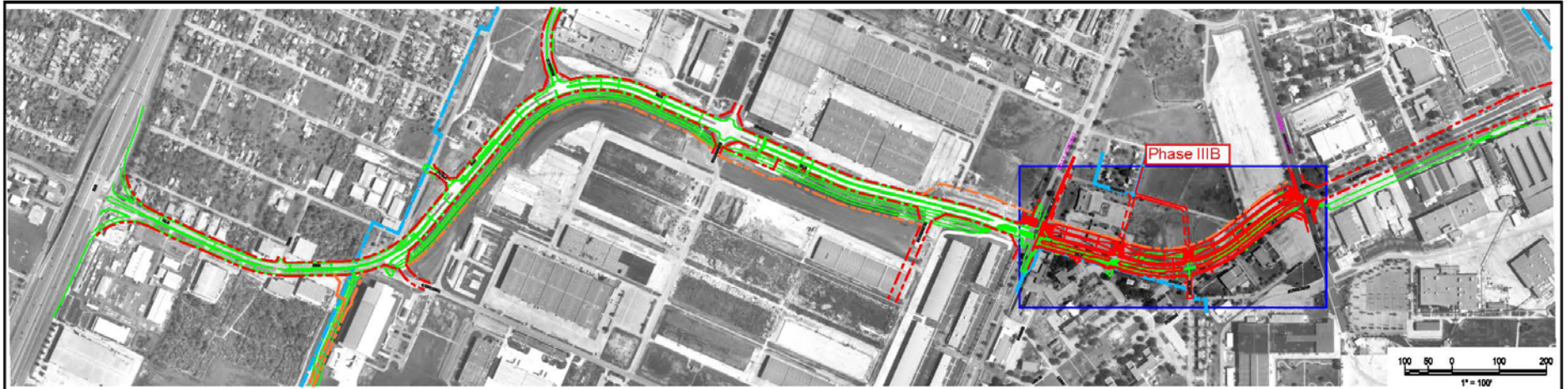

EXHIBIT A

36th Street Phase IIIB Billy Mitchell to General Hudnell/Duncan



- ROADWAY LEGEND**
- PROPOSED ROADWAY FEATURES
 - - - PROPOSED SUBSURFACE DRAINAGE
 - SCHEMATIC ROADWAY FEATURES
 - - - SCHEMATIC SUBSURFACE DRAINAGE
 - - - HISTORIC AREA BOUNDARY
- CHANGE LEGEND**
1. ROADWAY EXISTING CONNECTIONS
 2. ROADWAY NEW CONNECTIONS
 3. DRAINAGE
 4. ULTIMATE ROADWAY CONFIGURATION
 5. ROADWAY DRAINAGE

INTERIM REVIEW ONLY
 THIS DOCUMENT IS ISSUED FOR THE PURPOSE OF INTERIM REVIEW AND IS NOT TO BE USED FOR CONSTRUCTION, RECORDS, OR PERMITTING PURPOSES.
 Prepared By: **ROBERT E. LEAHY, PE**
 P.E. Serial No.: **11818**
 Date: **3/28/2013**

**CITY OF SAN ANTONIO
 PORT AUTHORITY OF SAN ANTONIO**

HDR HDR Engineering, Inc.
 1020 NE Loop 410 Suite 400
 San Antonio, Texas 78209
 Texas Registered Engineering Firm 17-724

**36TH STREET EXTENSION
 LIMITS: FROM BILLY MITCHELL
 TO DUNCAN DRIVE**