

OWNER: JUDSON IND. SCHOOL DIST.  
 JUDSON ISD MAINTENANCE BUILDING  
 LOT 4, BLK-2-, NCB-17730  
 (VOL.: 9602, PG.: 79)

" UNPLATTED "  
 AMERCO REAL ESTATE COMPANY  
 33.29 AC TRACT  
 LOT P-9, & P-11, N.C.B.-17730  
 (VOL.: 12252, PG.: 522 D.P.R.)

MALONE COMMERCIAL  
 LOT 15, BLK-4-, NCB-17730  
 (VOL.: 9583, PG.: 11)

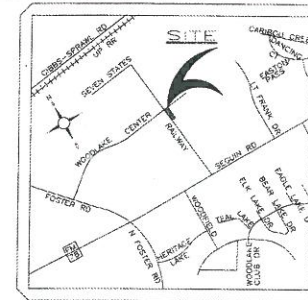

SITE LOCATION  
 MAP GRID: 655 03  
 NOT TO SCALE

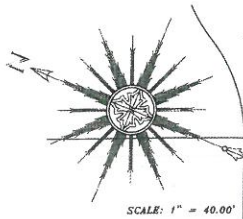

SCALE: 1" = 40.00'

WOODLAKE INDUSTRIAL PARK  
 UNIT # 5  
 LOT 1, BLK-2-, NCB-17730  
 (VOL.: 9612, PG.: 188)

WOODLAKE CENTER  
 (WOODLAKE INDUSTRIAL PARK UNIT # 6)  
 (60'0" R.O.W.) (VOL.: 9512, PG.: 108)

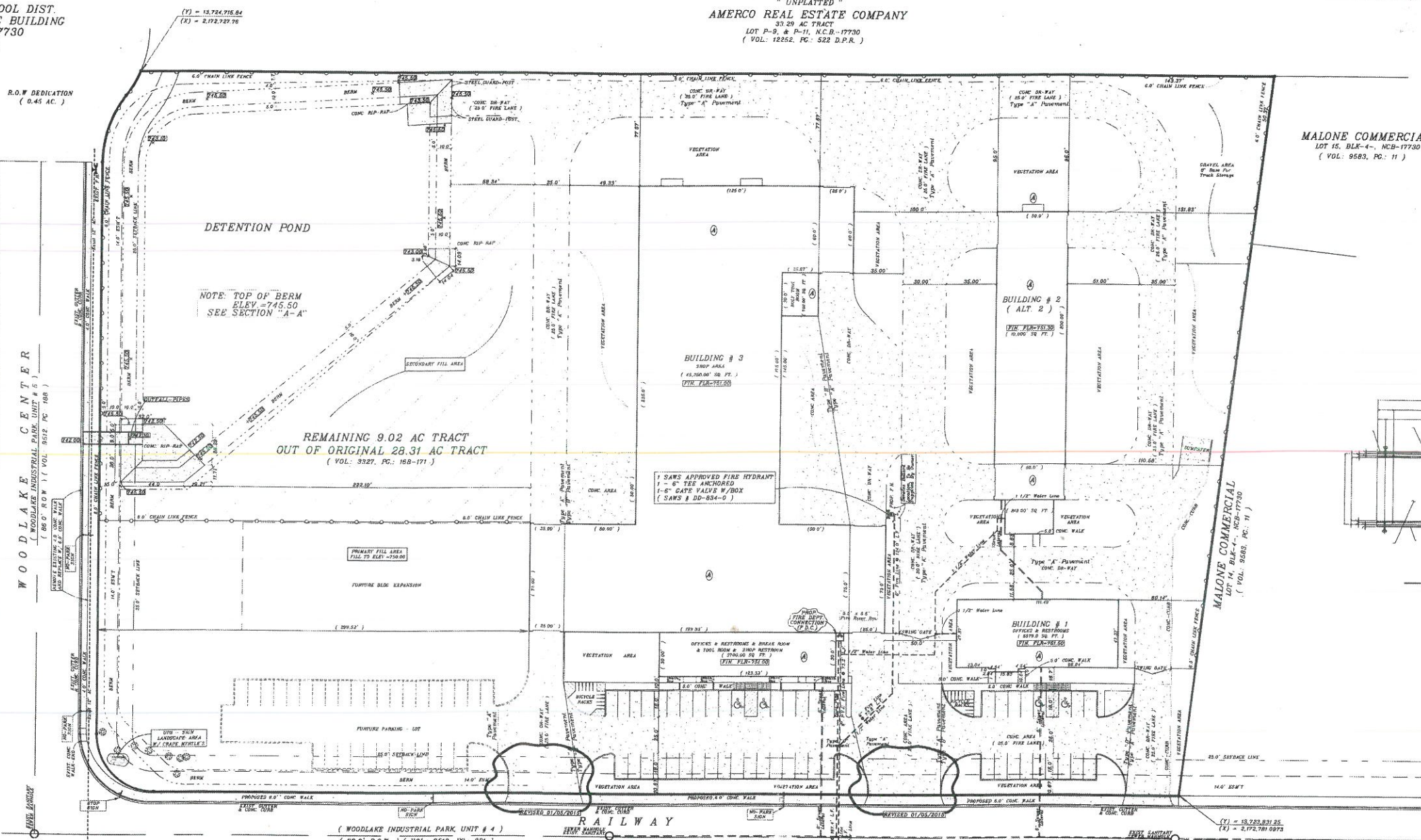

NOTE: TOP OF BERM  
 ELEV. = 745.50  
 SEE SECTION "A-A"

REMAINING 9.02 AC TRACT  
 OUT OF ORIGINAL 28.31 AC TRACT  
 (VOL.: 3327, PG.: 158-171)

(WOODLAKE INDUSTRIAL PARK UNIT # 4)  
 (60'0" R.O.W.) (VOL.: 9513, PG.: 221)

WOODLAKE INDUSTRIAL PARK  
 UNIT # 7A  
 LOT 13, BLK-3-, NCB-17730  
 (VOL.: 9586, PG.: 165)

WOODLAKE INDUSTRIAL PARK  
 UNIT # 7A  
 LOT 20, BLK-3-, NCB-17730  
 (VOL.: 9586, PG.: 165)

WOODLAKE INDUSTRIAL PARK  
 UNIT # 8  
 LOT 15, BLK-3-, NCB-17730  
 (VOL.: 9583, PG.: 42)

NOTE: SAW CUT CONSTRUCTION JOINTS  
 TO BE SAW CUT AT 15' O.C. MAX.  
 SPACING.

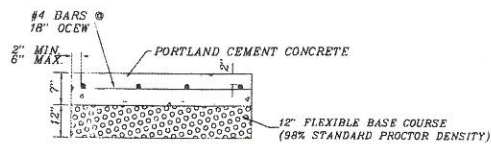

CONCRETE PAVEMENT  
 TYPE "A"  
 1500 PSI PORTLAND CEMENT  
 CONCRETE IN 28 DAYS.  
 ALL REINFORCING STEEL  
 SHALL BE ASTM GRADE 60

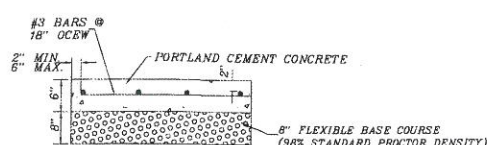

CONCRETE PAVEMENT  
 TYPE "B"  
 3000 PSI PORTLAND CEMENT  
 CONCRETE IN 28 DAYS  
 ALL REINFORCING STEEL  
 SHALL BE ASTM GRADE 60

\*\*\*\*\* LEGEND \*\*\*\*\*

94.11'	- DENOTES CUTTER ELEVATION
PC	- DENOTES PAVEMENT CURVE ELEVATION
TC	- DENOTES TOP OF CURB ELEVATION
DS	- DENOTES DRAINAGE DIRECTION
90.00'	- DENOTES EXISTING ELEVATION
90.00'	- DENOTES PROPOSED ELEVATION

PROPERTY LINE - CURVE DATA

C-#	DELTA	RADIUS	L.C.
C-1	89°55'46"	40.00'	62.78'
C-2	38°07'30"	75.00'	49.90'
C-3	15°00'19"	75.00'	18.84'

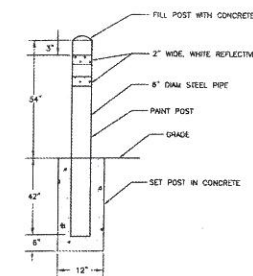

TYPICAL BOLLARD DETAIL  
 (To Be Supplied By Owner)

WOODLAKE LAND & BUILDING LLC.

Galbraith  
 engineering  
 CONSULTANTS, INC.  
 141 SPRINGDALE DRIVE, SUITE 401  
 SAN ANTONIO, TEXAS 78204  
 (512) 343-2141  
 (512) 343-2142  
 (512) 343-2143

OVERALL  
 SITE PLAN  
 PLAT ID# 140448



DATE	REVISIONS	DESIGNED BY	C. E. G.	DATE:	01/14/2015
12/17/2014	1200' BLDG 30'S				
01/06/2015	OWNER PLOT REVISION				
01/06/2015	CHANGE ISSUED BY OWNER				
01/06/2015	BLK 2 & 3 DRAINAGE CHANGES				
01/06/2015	RELOCATE N.E. PARKING AND WALKS				

JOB NO: 44604701

CHECKED BY D.C.

SHEET 6 OF 20