

Zoning Case Notification Plan
Case Z-2014-171 CD S (Annexed Area 1)
 Council District 3 & 4
 School District: San Antonio I.S.D., Southwest I.S.D., Southside I.S.D., East Central I.S.D.
 Scale: 1" approx. = 3381 Feet
 Subject Property Legal Description(s): Multiple NCB - BLK - LOT Assignments

Proposed Zoning

(BP)	(C2)	(FR)	(MF33)	(O1 S)	(R6)	(RP S)
(C1)	(C3 CD)	(I2 S)	(MI-1)	(R20)	(RE)	(RP)
(C2 CD)	(C3)	(L)	(NP-8)	(R4)	(RM6)	

Legend

- Subject Properties 3274.361 Acres (Cumulative)
- 200' Notification Area
- Current Zoning **TEXT**
- Requested Zoning Change **(TEXT)**
- 100-Year DFIRM Floodplain
- San Antonio City Limits
- Airport Hazard Overlay District



Development Services Dept
 City of San Antonio
 (06/18/2014 - R Martinez)

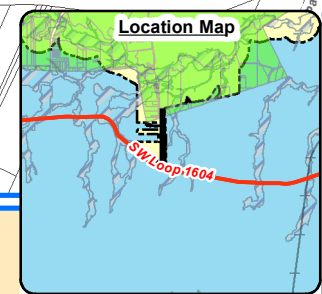
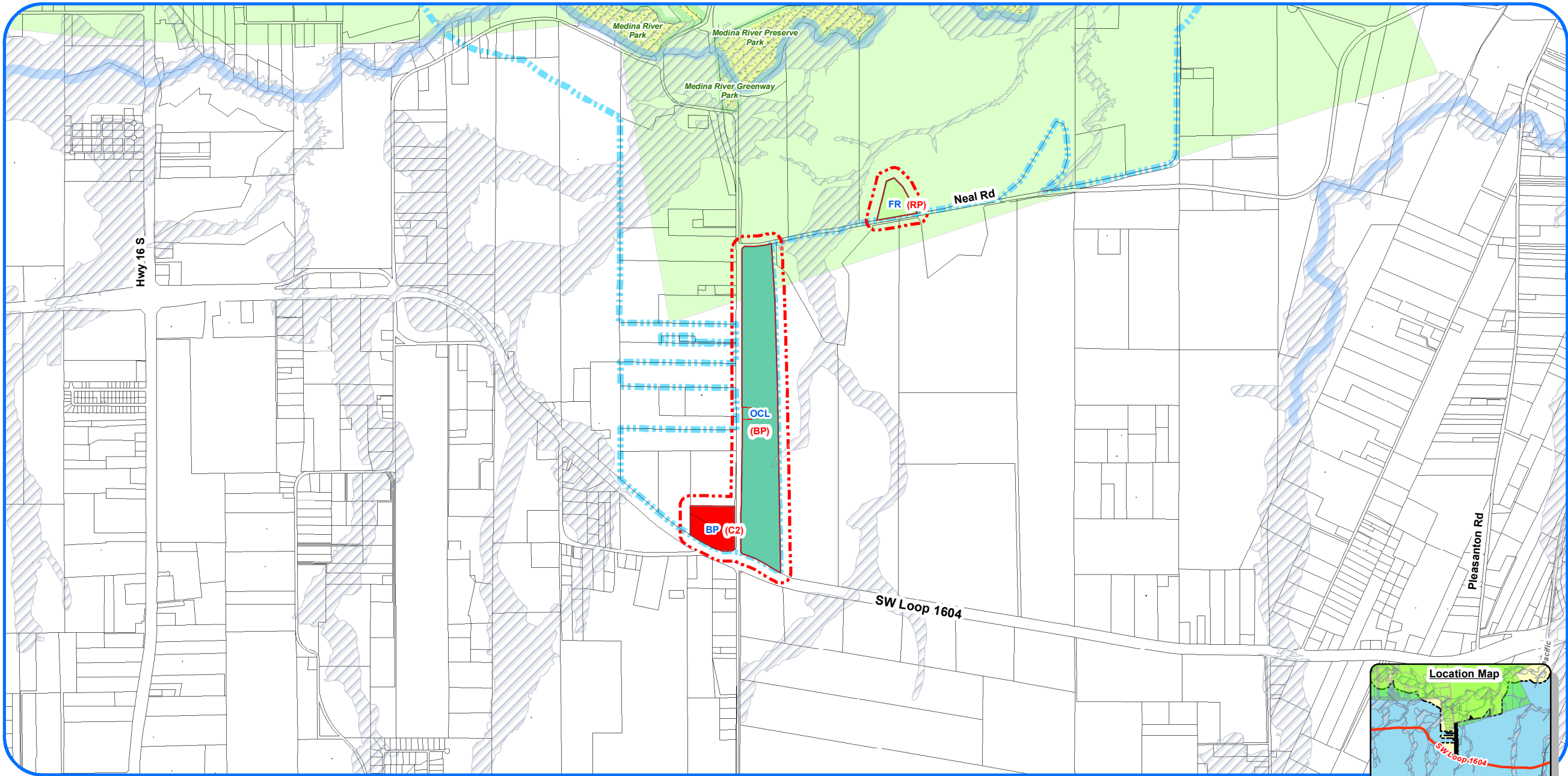

Zoning Case Notification Plan

Case Z-2014-171 CD S (Annexed Area 2)

Council District 3 & 4
 School District: San Antonio I.S.D., Southwest I.S.D., Southside I.S.D., East Central I.S.D.
 Scale: 1" approx. = 3381 Feet
 Subject Property Legal Description(s): Multiple NCB - BLK - LOT Assignments

Proposed Zoning

(BP)	(C2)	(FR)	(MF33)	(O1 S)	(R6)	(RP S)
(C1)	(C3 CD)	(I2 S)	(MI-1)	(R20)	(RE)	(RP)
(C2 CD)	(C3)	(L)	(NP-8)	(R4)	(RM6)	

Legend

Subject Properties		3274.361 Acres (Cumulative)
200' Notification Area		
Current Zoning		TEXT
Requested Zoning Change		(TEXT)
100-Year DFIRM Floodplain		
San Antonio City Limits		
Airport Hazard Overlay District		



Development Services Dept
 City of San Antonio
 (06/18/2014 - R Martinez)

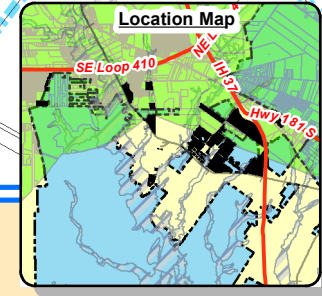
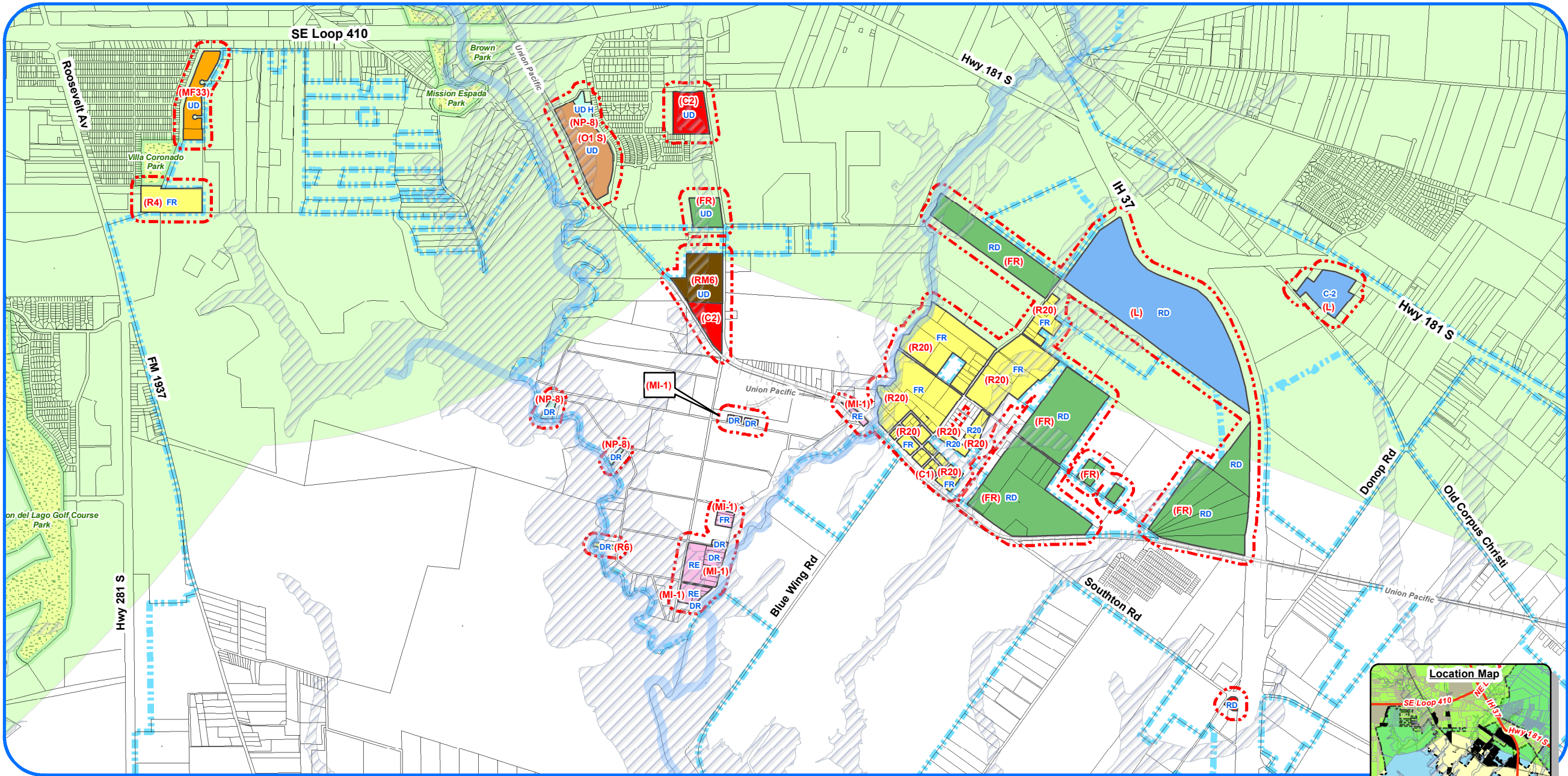

Zoning Case Notification Plan
Case Z-2014-171 CD S (Annexed Area 3)

Council District 3 & 4
 School District: San Antonio I.S.D., Southwest I.S.D., Southside I.S.D., East Central I.S.D.
 Scale: 1" approx. = 2525 Feet
 Subject Property Legal Description(s): Multiple NCB - BLK - LOT Assignments

Proposed Zoning

(BP)	(C2)	(FR)	(MF33)	(O1 S)	(R6)	(RP S)
(C1)	(C3 CD)	(I2 S)	(MI-1)	(R20)	(RE)	(RP)
(C2 CD)	(C3)	(L)	(NP-8)	(R4)	(RM6)	

Legend

Subject Properties		3274.361 Acres (Cumulative)
200' Notification Area		
Current Zoning		TEXT
Requested Zoning Change		(TEXT)
100-Year DFIRM Floodplain		
San Antonio City Limits		
Airport Hazard Overlay District		



Development Services Dept
 City of San Antonio
 (06/18/2014 - R Martinez)

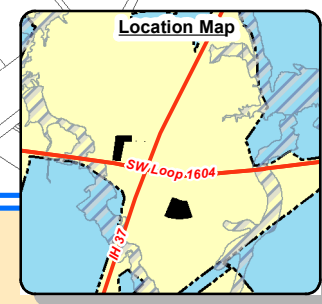
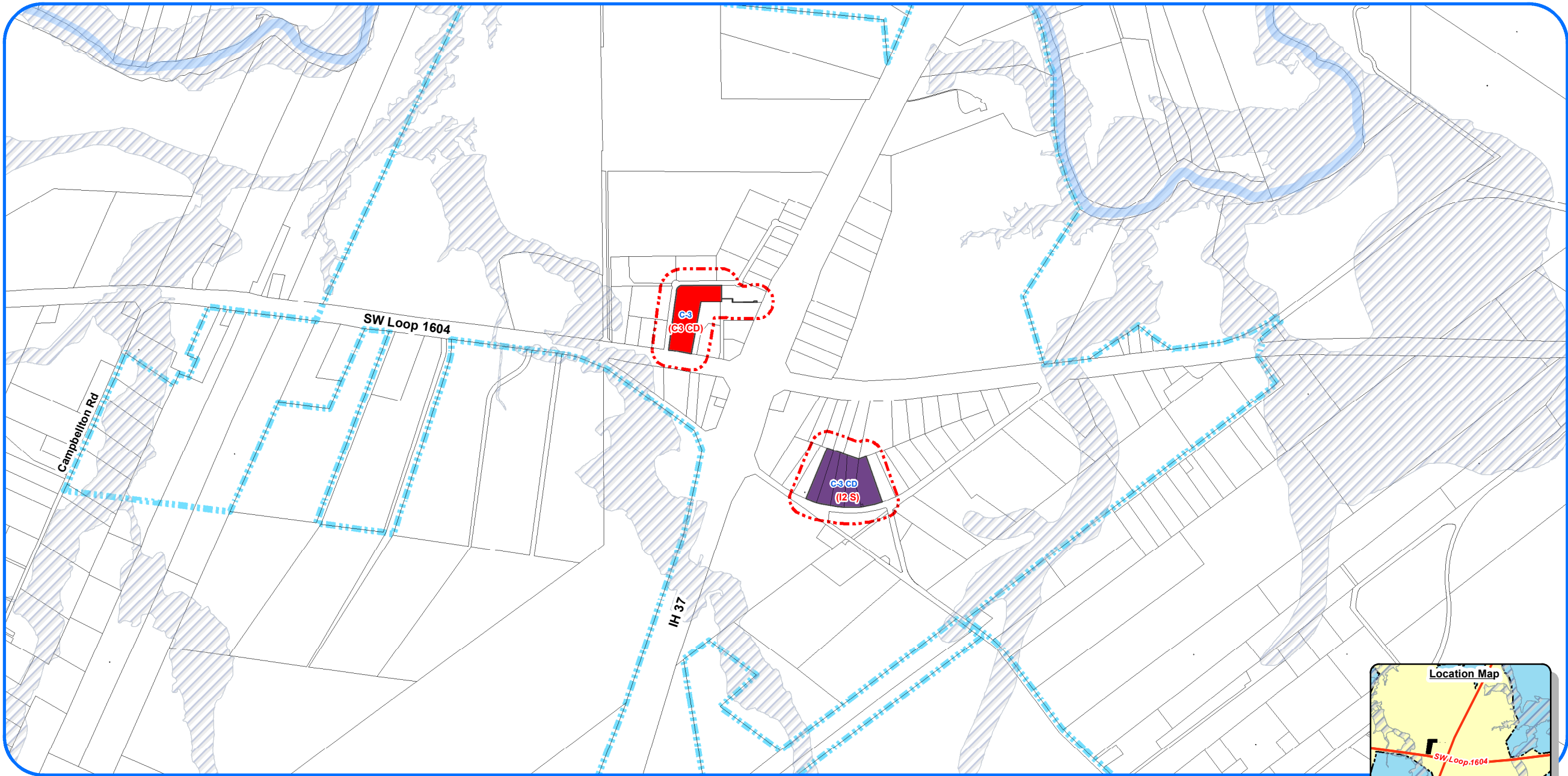

Zoning Case Notification Plan

Case Z-2014-171 CD S (Annexed Area 4)

Council District 3 & 4
 School District: San Antonio I.S.D., Southwest I.S.D., Southside I.S.D., East Central I.S.D.
 Scale: 1" approx. = 2525 Feet
 Subject Property Legal Description(s): Multiple NCB - BLK - LOT Assignments

Proposed Zoning							
(BP)	(C2)	(FR)	(MF33)	(O1 S)	(R6)	(RP S)	
(C1)	(C3 CD)	(I2 S)	(MI-1)	(R20)	(RE)	(RP)	
(C2 CD)	(C3)	(L)	(NP-8)	(R4)	(RM6)		

Legend		3274.361 Acres (Cumulative)
Subject Properties		
200' Notification Area		
Current Zoning		
Requested Zoning Change		
100-Year DFIRM Floodplain		
San Antonio City Limits		
Airport Hazard Overlay District		



Development Services Dept
 City of San Antonio
 (06/18/2014 - R Martinez)

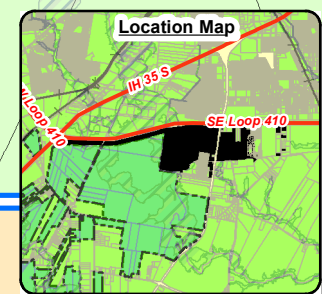
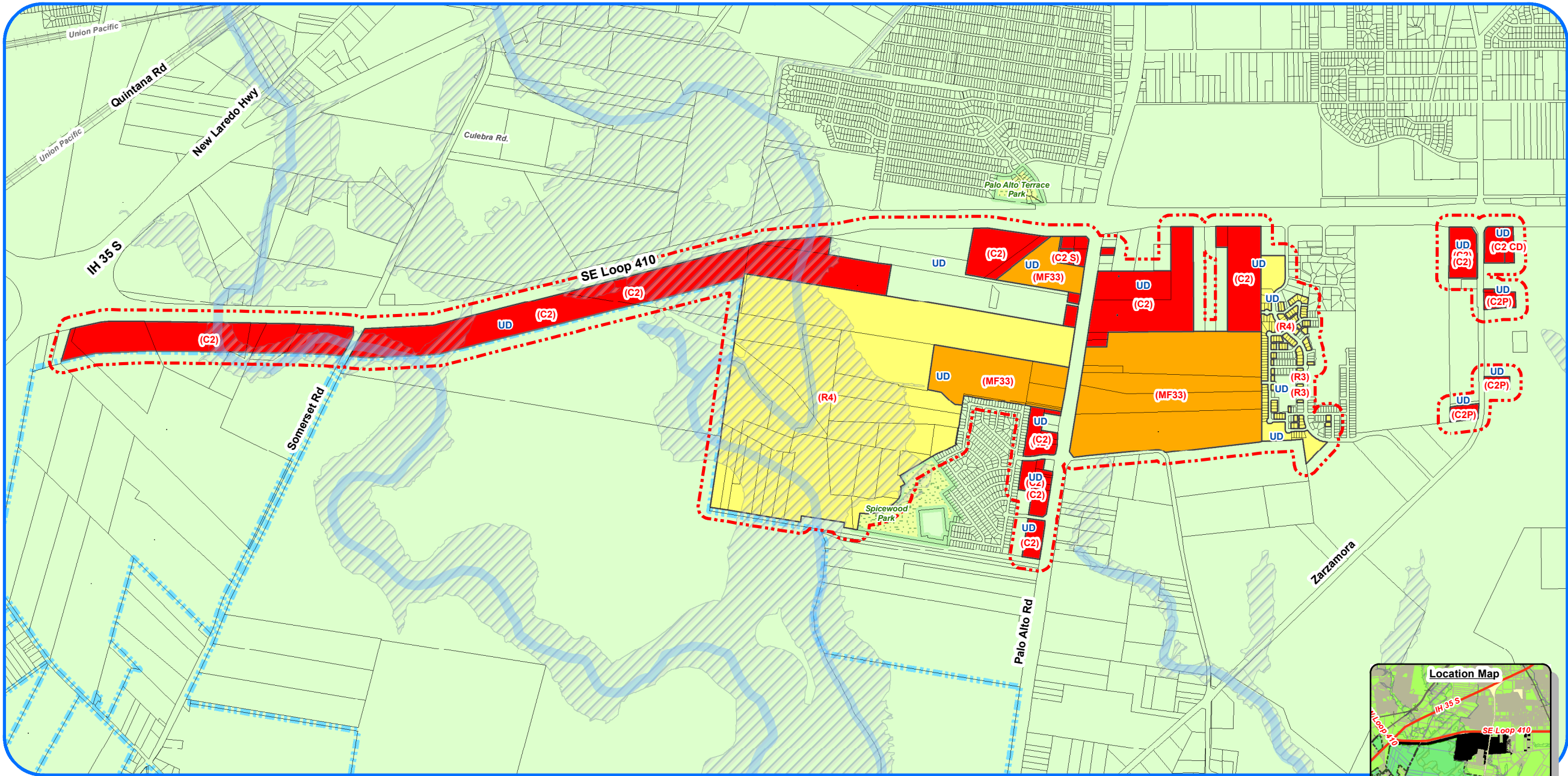

Zoning Case Notification Plan
Case Z-2014-171 CD S (Non-Annexed Area 1)

Council District 3 & 4
 School District: San Antonio I.S.D., Southwest I.S.D., Southside I.S.D., East Central I.S.D.
 Scale: 1" approx. = 1972 Feet
 Subject Property Legal Description(s): Multiple NCB - BLK - LOT Assignments

Proposed Zoning

(C2 CD)	(C2 P)	(MF33)	(MI-1)	(R4)
(C2 S)	(MF18)	(MF40)	(O1.5)	(R6)
(C2)	(MF25)	(MI-1 S)	(R3)	(RP)

Legend

Subject Properties		2575.001 Acres (Collective)
200' Notification Area		
Current Zoning	TEXT	
Requested Zoning Change	(TEXT)	
100-Year DFIRM Floodplain		
San Antonio City Limits		
Airport Hazard Overlay District		



Development Services Dept
 City of San Antonio
 (07/23/2014 - R Martinez)

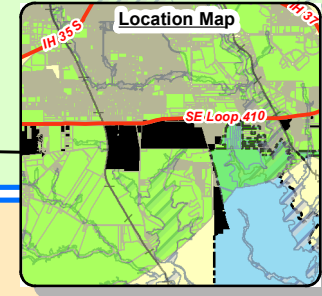
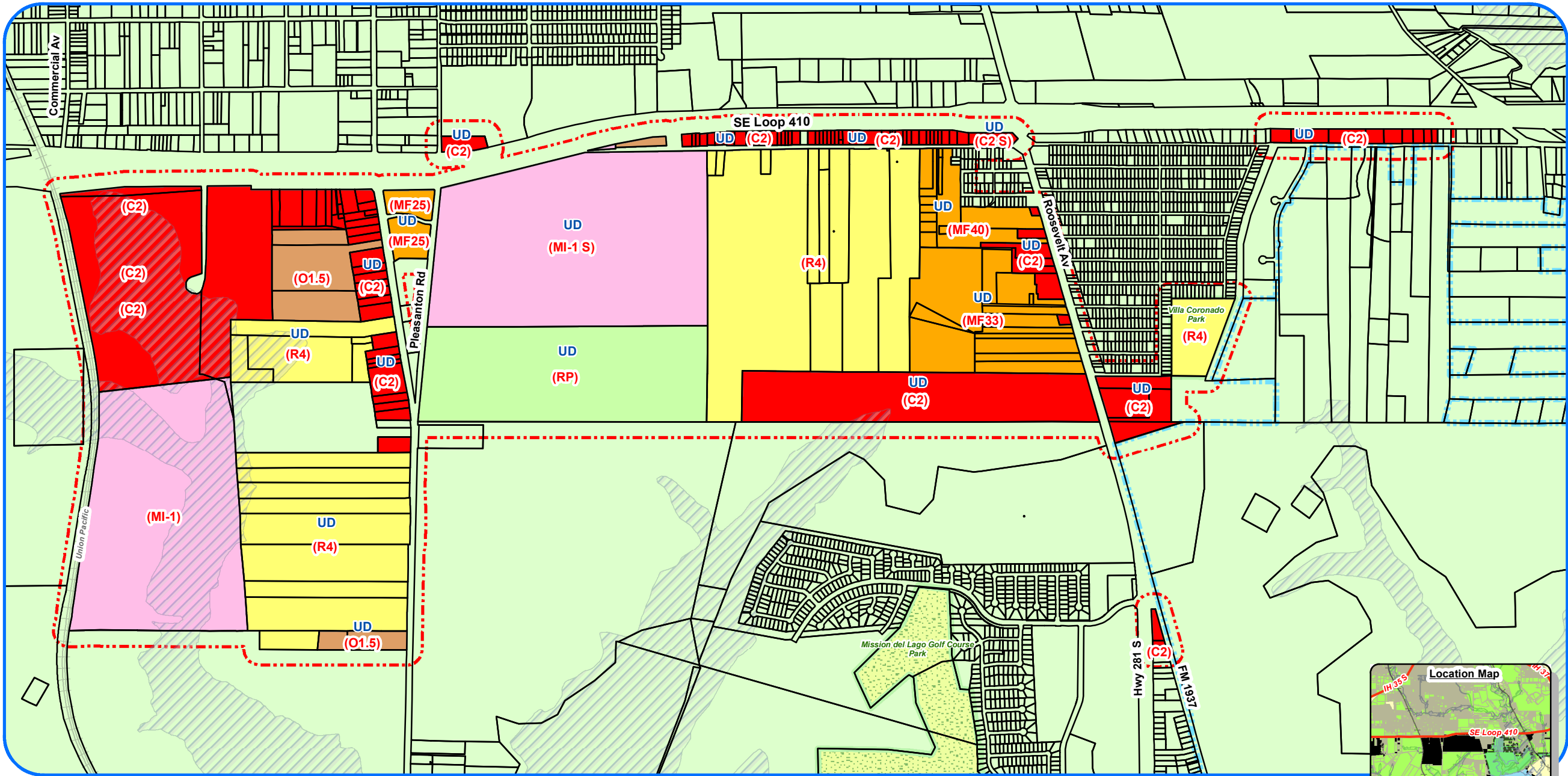

Zoning Case Notification Plan
Case Z-2014-171 CD S (Non-Annexed Area 2)

Council District 3 & 4
 School District: San Antonio I.S.D., Southwest I.S.D., Southside I.S.D., East Central I.S.D.
 Scale: 1" approx. = 1488 Feet
 Subject Property Legal Description(s): Multiple NCB - BLK - LOT Assignments

Proposed Zoning

(C2 CD)	(C2P)	(MF33)	(MI-1)	(R4)
(C2 S)	(MF18)	(MF40)	(O1.5)	(R6)
(C2)	(MF25)	(MI-1 S)	(R3)	(RP)

Legend

Subject Properties	2757.001 Acres (Collective)
200' Notification Area	Red dashed line
Current Zoning	Blue text
Requested Zoning Change	Red text
100-Year DFIRM Floodplain	Blue hatched pattern
San Antonio City Limits	Blue dashed line
Airport Hazard Overlay District	Green hatched pattern



Development Services Dept
 City of San Antonio
 (07/23/2014 - R Martinez)

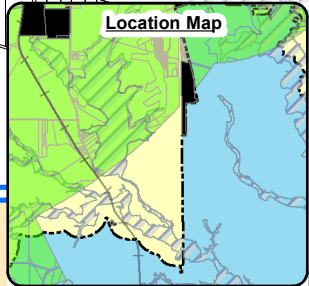
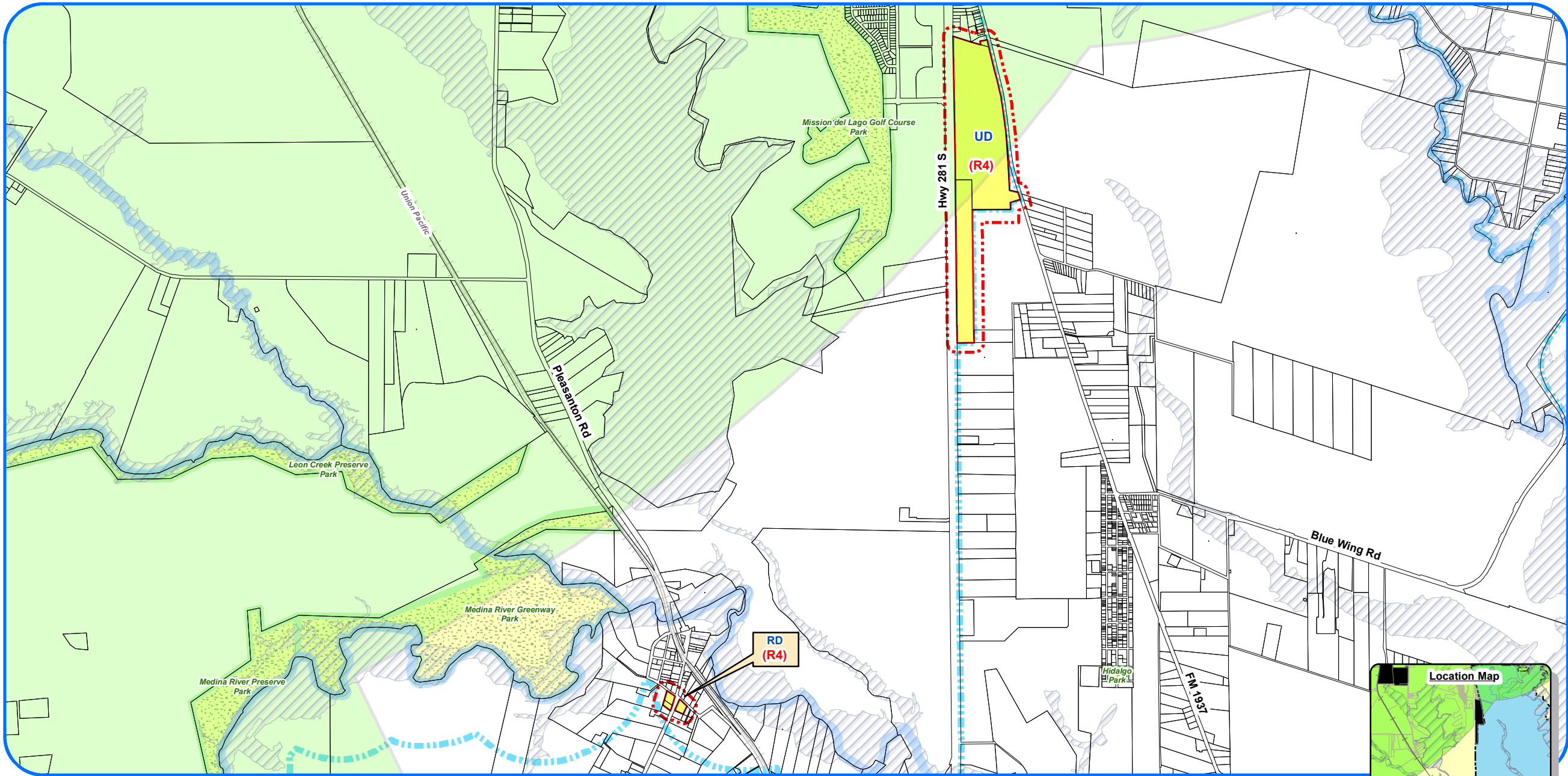

Zoning Case Notification Plan
Case Z-2014-171 CD S (Non-Annexed Area 3)

Council District 3 & 4
 School District: San Antonio I.S.D., Southwest I.S.D., Southside I.S.D., East Central I.S.D.
 Scale: 1" approx. = 2437 Feet
 Subject Property Legal Description(s): Multiple NCB - BLK - LOT Assignments

Proposed Zoning

(C2 CD)	(C2P)	(MF33)	(MI-1)	(R4)
(C2 S)	(MF18)	(MF40)	(O1.5)	(R6)
(C2)	(MF25)	(MI-1 S)	(R3)	(RP)

Legend

Subject Properties		2575.001 Acres (Collective)
200' Notification Area		
Current Zoning		TEXT
Requested Zoning Change		(TEXT)
100-Year DFIRM Floodplain		
San Antonio City Limits		
Airport Hazard Overlay District		



Development Services Dept
 City of San Antonio
 (07/23/2014 - R Martinez)

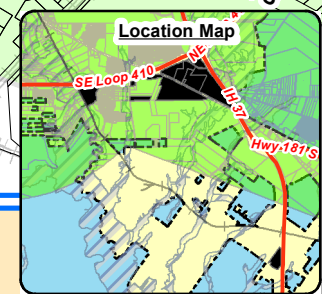
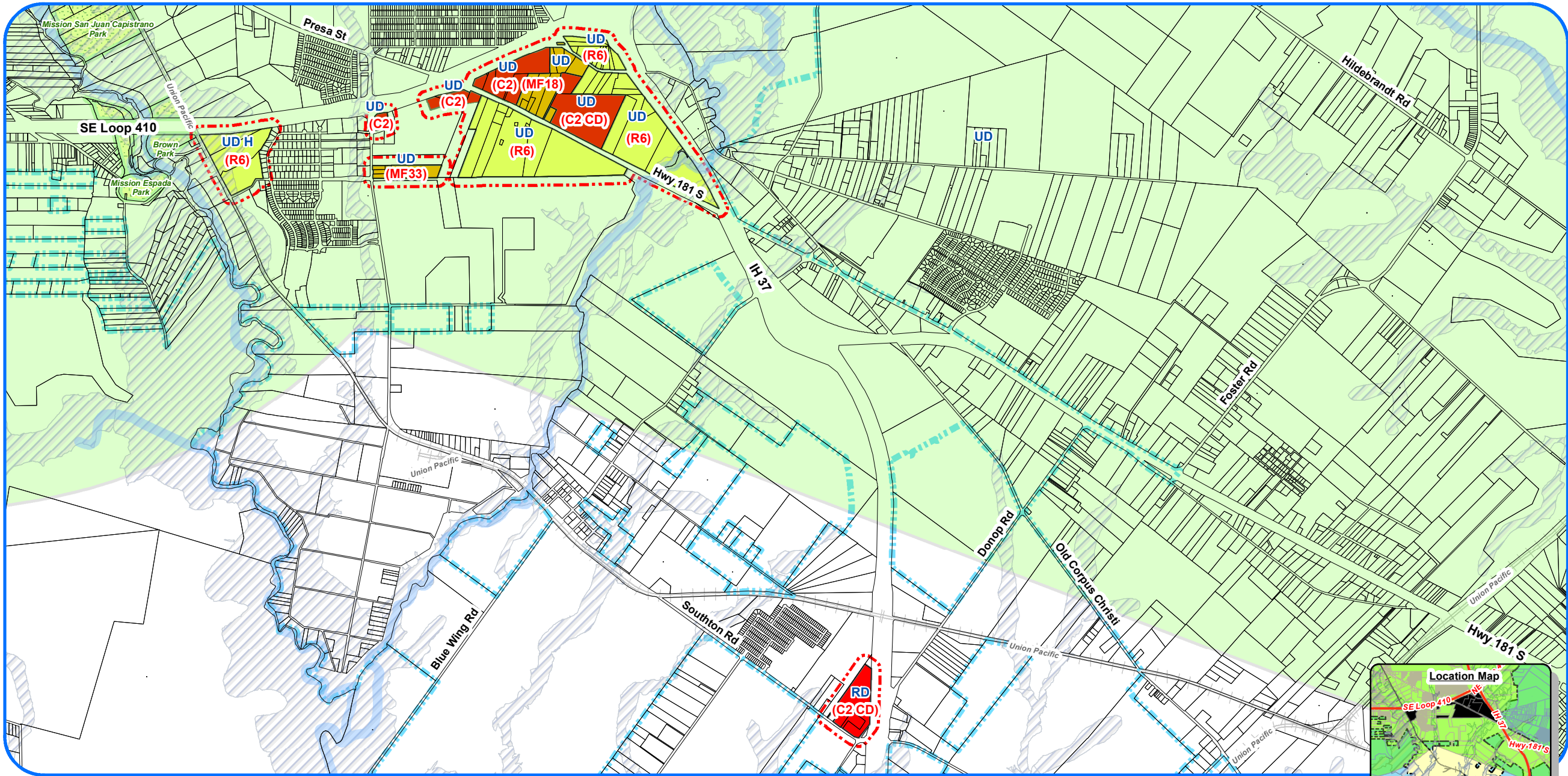

Zoning Case Notification Plan
Case Z-2014-171 CD S (Non-Annexed Area 4)

Council District 3 & 4
 School District: San Antonio I.S.D., Southwest I.S.D., Southside I.S.D., East Central I.S.D.
 Scale: 1" approx. = 2718 Feet
 Subject Property Legal Description(s): Multiple NCB - BLK - LOT Assignments

Proposed Zoning

(C2 CD)	(C2P)	(MF33)	(MI-1)	(R4)
(C2 S)	(MF18)	(MF40)	(O1.5)	(R6)
(C2)	(MF25)	(MI-1 S)	(R3)	(RP)

Legend

- Subject Properties 2575.001 Acres (Collective)
- 200' Notification Area
- Current Zoning **TEXT**
- Requested Zoning Change **(TEXT)**
- 100-Year DFIRM Floodplain
- San Antonio City Limits
- Airport Hazard Overlay District



Development Services Dept
 City of San Antonio
 (07/21/2014 - R Martinez)