

2401 Buena Vista.

Request for ~~reclassification~~ IDZ to allow 4 Dwelling Units and C2

THIS DRAWING IS FOR ILLUSTRATION PURPOSES ONLY. IT DOES NOT REPRESENT A BOUNDARY OR PROPERTY SURVEY. THE LICENSED SURVEYOR IS TO VERIFY THAT ALL INFORMATION CONTAINED HEREIN IS ACCURATE PRIOR TO PLACING HOUSE PINS.

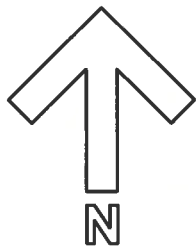

SITE PLAN

SCALE: 1" = 20'-0"

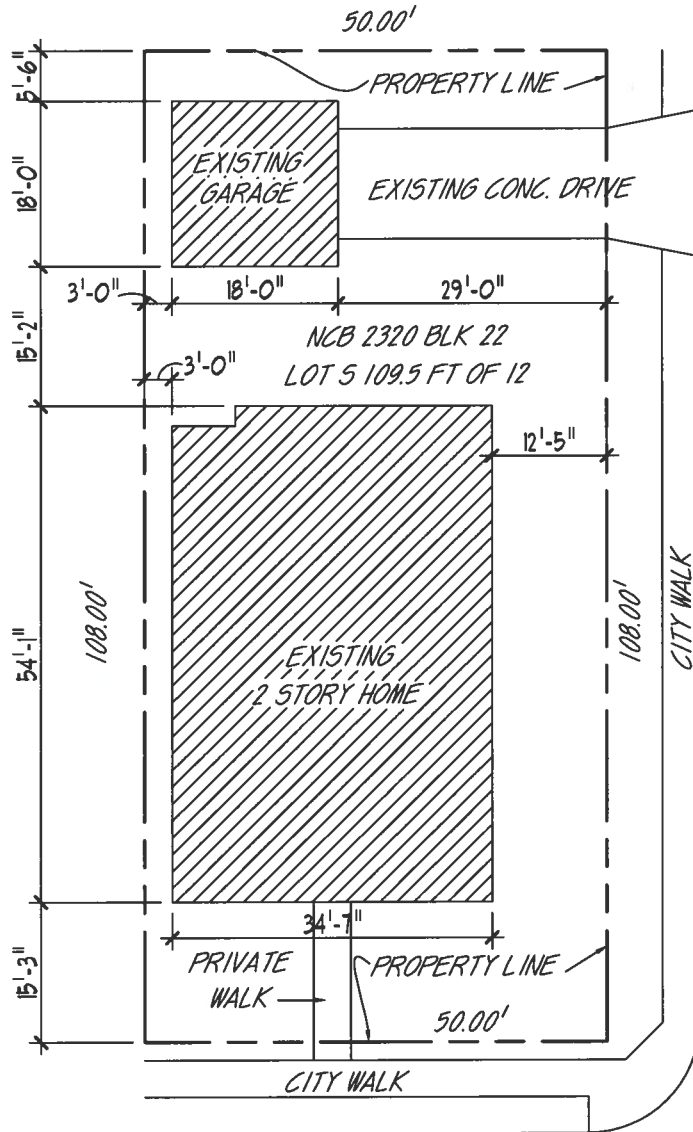

2401 BUENA VISTA ST.



DRAWN BY: F.T.
08/17/17

717 N ALAMO ST
SAN ANTONIO, TX 78215
210.400.5617
frank@210building.com

Z2017253

2