

22016190

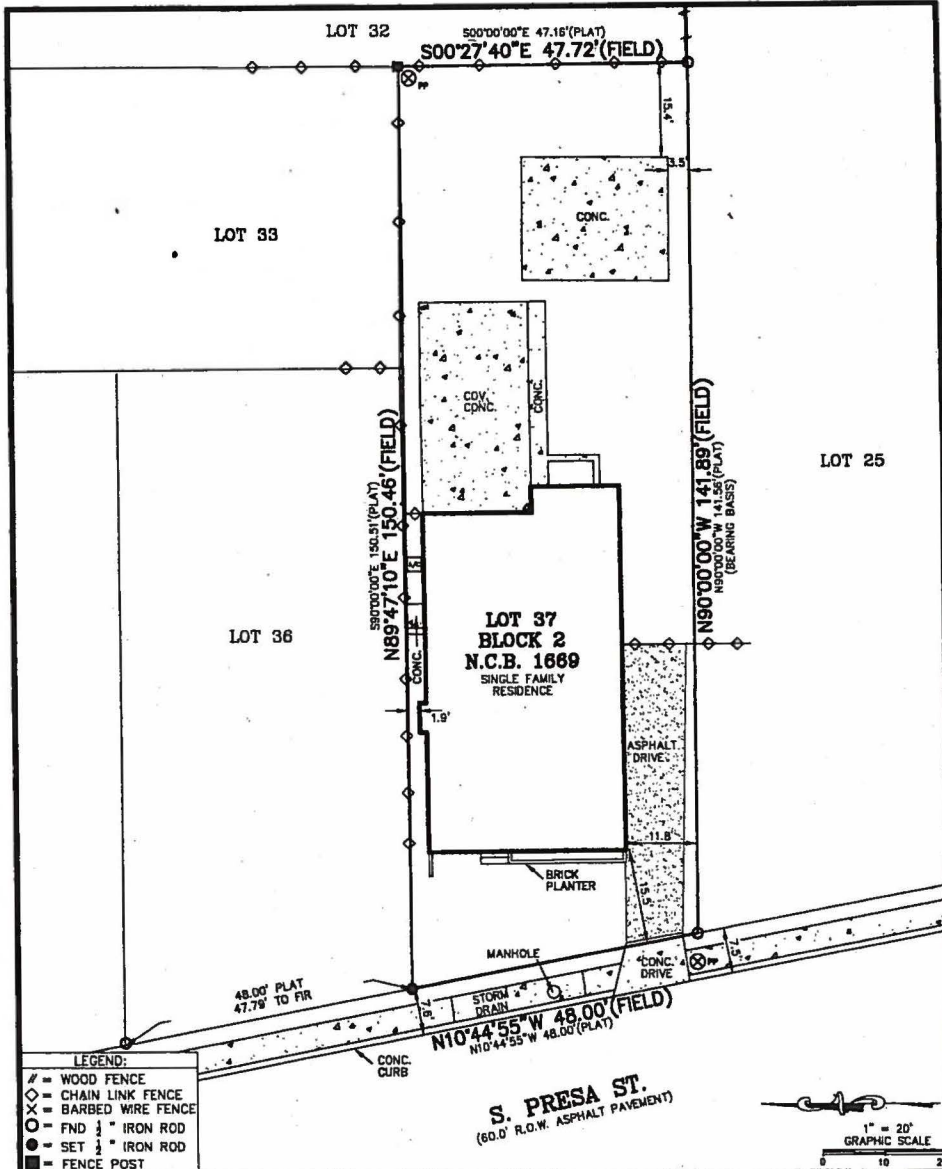

"IDZ AHOD" Infill  
 Development Zone Airport  
 Overlay District with uses  
 permitted in "C-2P"  
 Commercial Pedestrian  
 District and "RM-4"  
 Residential Mixed District

- LEGEND:
- # = WOOD FENCE
  - ◇ = CHAIN LINK FENCE
  - X = BARBED WIRE FENCE
  - = FND 1" IRON ROD
  - = SET 1" IRON ROD
  - = FENCE POST

S. PRESA ST.  
 (60.0' R.O.W. ASPHALT PAVEMENT)

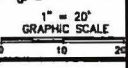

BUYER: LINDA E. SCHUBERT		ADDRESS: 2112 S. PRESA ST.	
TITLE COMPANY: ALAMO TITLE		G.F. NO.: 07-05007138	
LOT: 37	BLOCK: 2	N.C.B.: 1669	
SUBDIVISION: ~			
CITY: SAN ANTONIO		COUNTY: BEXAR	STATE: TEXAS

PLAT RECORDED IN: VOLUME 642 PAGE 13 DEED AND PLAT RECORDS OF BEXAR COUNTY, TEXAS.

THIS PROPERTY IS SUBJECT TO RECORDED RESTRICTIVE COVENANTS AND/OR EASEMENTS AS FOLLOWS:

VOLUME XXX PAGE XXX REAL PROPERTY RECORDS OF BEXAR COUNTY, TEXAS  
 VOLUME XXX PAGE XXX REAL PROPERTY RECORDS OF BEXAR COUNTY, TEXAS  
 VOLUME XXX PAGE XXX REAL PROPERTY RECORDS OF BEXAR COUNTY, TEXAS  
 VOLUME XXX PAGE XXX REAL PROPERTY RECORDS OF BEXAR COUNTY, TEXAS

**SOUTH CENTRAL**  
 SURVEYORS  
 OF TEXAS

P.O. BOX 100442  
 SAN ANTONIO, TEXAS 78201  
 PHONE: 210-534-6700  
 FAX: 210-534-9673

1) UNDERGROUND UTILITIES, IMPROVEMENTS, FOUNDATIONS AND/OR OTHER UNDERGROUND ITEMS OR EASEMENTS ARE NOT LOCATED BY THIS SURVEY.  
 2) THE PURPOSE OF THIS SURVEY IS FOR USE IN OBTAINING TITLE INSURANCE AND/OR FINANCING AND SHOULD NOT BE USED FOR CONSTRUCTION PURPOSES.  
 3) THIS SURVEY IS PREPARED FOR THE EXCLUSIVE USE AND BENEFIT OF THE PARTIES LISTED HEREON. LIABILITY TO THIRD PARTIES MAY NOT BE TRANSFERRED OR ASSIGNED.  
 4) SET PINS TO BE COMPLETED UPON RECEIPT OF FINAL PAYMENT.



STATE OF TEXAS  
 COUNTY OF BEXAR

I HEREBY CERTIFY THAT THE ABOVE PLAT IS TRUE AND CORRECT ACCORDING TO AN ACTUAL SURVEY MADE ON THE GROUND UNDER MY SUPERVISION AND THAT THERE ARE NO VISIBLE ENCROACHMENTS OF BUILDINGS ON ADJOINING PROPERTIES AND THAT ALL BUILDINGS ARE WHOLLY LOCATED ON THIS PROPERTY OR AS SHOWN ABOVE.

THIS 3rd DAY OF MAY 2007 A.D.

*Peter Aguirre*  
 PETER A. AGUIRRE, R.P.L.S. 5464