



Project Name: W-6 Upper Segment
Highway 90 to SW Military Drive
SAWS Job No. 19-4519
SAWS Parcel No. P19-081
BCAD ID No.539277

Exhibit "A"

**DESCRIPTION FOR
A 0.0826 OF AN ACRE – TRACT 1
JOINT USE AREA**

A **0.0826 of an acre** tract of land situated in the Jose Delgado, Abstract 1, and being a portion of Block 1, Lot 1, N.C.B. 13951, FARAH SUBDIVISION, a plat of record in Volume 6400, Page 79, Deed and Plat Records of Bexar County, Texas (D.P.R.), in the City of San Antonio, Bexar County, Texas and being out of that called 43.68 acre tract of land conveyed to the City of San Antonio and recorded in Volume 5640, Page 1892 in the Official Public Records of Bexar County, Texas (O.P.R.), said 0.0826 of an acre being more particularly described by metes and bounds as follows:

COMMENCING at a found PK nail in the northerly right-of-way (R.O.W.) line of US Highway 90 W, a variable width R.O.W. at this point, and for the southwest corner of said 43.68 acre tract of land and the southeast corner of that called 22.976 acre tract of land conveyed to H.G. Property Management, LP and recorded in Volume 18055, Page 306 in the O.P.R.;

THENCE: N 10°26'44" W, along and with the west line of said 43.68 acre tract of land and the east line of said 22.976 acre tract of land, a distance of 16.00 feet to a ½" iron rod with plastic cap stamped KFW EASEMENT (hereinafter referred to as SET KFW-E) for the southwest corner and **POINT OF BEGINNING** of the tract described herein;

THENCE: N 10°26'44" W, continuing along and with the west line of said 43.68 acre tract of land and the east line of said 22.976 acre tract of land, a distance of **58.87 feet** to a SET KFW-E, for the northwest corner of the tract described herein;

THENCE: departing the west line of said 43.68 acre tract of land, over and across the 43.68 acre tract of land, the following three (3) courses:

1. N 80°58'31" E, a distance of **64.10 feet** to a SET KFW-E, for the northeast corner of the tract described herein, whence a ½" iron rod found stamped VICKERY for an angle point in the northerly R.O.W. line of US Highway 90 W, bears S 88°03'25" E, a distance of 495.66 feet,
2. S 07°40'01" E, a distance of **55.90 feet** to a SET KFW-E, for the southeast corner of the tract described herein, and
3. S 78°11'46" W, a distance of **61.39 feet** to the **POINT OF BEGINNING** and containing **0.0826 of an acre** in TRACT 1, or 3,598 square feet, more or less, in the City of San Antonio, Bexar County, Texas, and being described in accordance with a survey prepared by KFW Surveying. Bearings are based on NAD83 Texas State Plane South Central Zone.

NOTES

1. BEARINGS ARE GRID AND BASED ON THE STATE PLANE COORDINATE SYSTEM ESTABLISHED FOR THE TEXAS SOUTH CENTRAL ZONE 4204, NORTH AMERICAN DATUM (NAD) OF 1983.
2. COORDINATES SHOWN HEREON ARE SURFACE AND ARE DERIVED FROM GRID BY USING A COMBINED SCALE FACTOR OF 1.00017.
3. THE TRACT SHOWN HEREON IS SUBJECT TO ALL CITY OF SAN ANTONIO AND BEXAR COUNTY ORDINANCES AND RESTRICTIONS.
4. METES AND BOUNDS WERE PREPARED FOR THIS EXHIBIT.
5. ADJOINERS SHOWN HEREON ARE PER CURRENT BEXAR COUNTY APPRAISAL DISTRICT RECORDS AND OFFICIAL PUBLIC RECORDS OF BEXAR COUNTY, TEXAS.

PROJECT: W-6 UPPER SEGMENT
 HWY 90-S.W. MILITARY DR.
 SAWS PARCEL NO.: P19-081
 OWNER: CITY OF SAN ANTONIO

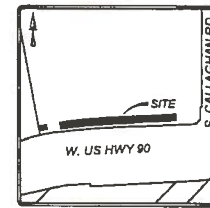
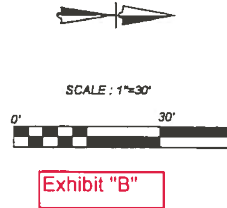

LOCATION MAP
 NOT-TO-SCALE

SYMBOL LEGEND

- FIR FOUND 1/2" IRON ROD OR AS NOTED
- ⊙ FPK FOUND PK NAIL
- SIR-E SET 1/2" IRON ROD WITH A YELLOW CAP STAMPED "KFW EASEMENT"
- O.P.R. OFFICIAL PUBLIC RECORDS OF REAL PROPERTY OF BEXAR COUNTY, TEXAS
- D.P.R. DEED AND PLAT RECORDS OF BEXAR COUNTY, TEXAS
- P.O.C. POINT OF COMMENCEMENT
- P.O.B. POINT OF BEGINNING

5827 WEST US HWY 90
 H.G. PROPERTY MANAGEMENT LP
 NCB 13951
 BLOCK 1, SW 1020' OF LOT 1
 FARAH SUB
 (V6400 P79, D.P.R.)
 CALLED 22.976 ACRES
 VOL. 18055, PG. 306, O.P.R.
 RECORDED 08/29/2016

5757 WEST US HWY 90
 CITY OF SAN ANTONIO
 NCB 13951
 BLOCK 1, SE 1212.36' OF LOT 1
 FARAH SUB
 (V6400 P79, D.P.R.)
 CALLED 43.68 ACRES
 VOL. 5640, PG. 1892, O.P.R.
 RECORDED 04/29/1993

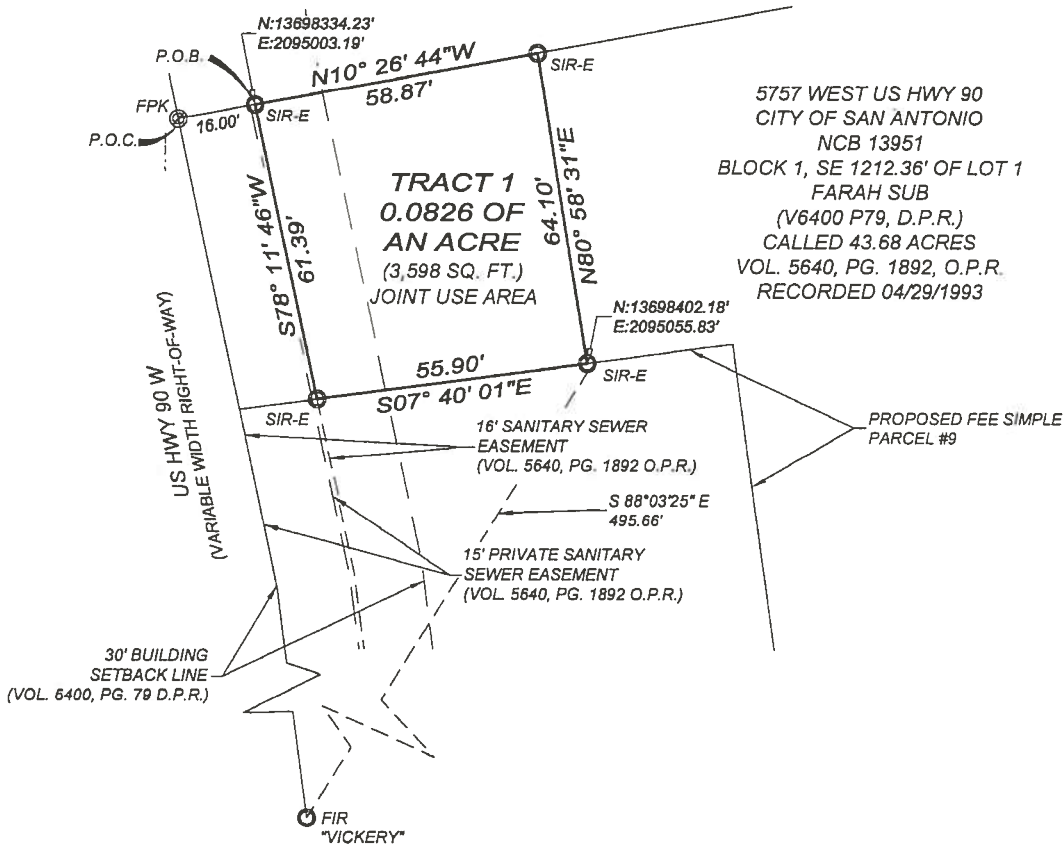

2 JULY
 2019

[Handwritten Signature]

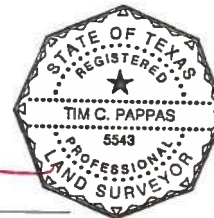

TIM C. PAPPAS
 REGISTERED PROFESSIONAL LAND SURVEYOR NO. 5543
 EMAIL: TPAPPAS@KFWENGINEERS.COM
 DATE OF SURVEY: 06/24/2019
 PROJECT NO.: 19-007



ANY COMPLAINTS REGARDING THE SERVICES YOU HAVE RECEIVED CAN BE DIRECTED TO:
 THE TEXAS BOARD OF PROFESSIONAL LAND SURVEYING
 1310 PARK 51 CIRCLE BLDG. A, SUITE 108 MC-259 AUSTIN, TX 78753
 PHONE: 512-223-3263 FAX: 512-223-3263



EXHIBIT OF
 JOINT USE AREA
 SAWS PARCEL NO. P19-081

REVISIONS:	ISSUE DATE:
JOB NO: 17-009	
DATE: 06/24/2019	DESIGNER: TSP
DRAWN: CT	CHECKED: TSP



SHEET: 1 OF 2

DATE: 06/24/2019 11:20:07 AM USER: TSP PROJECT: SAWS PARCEL NO. P19-081 SURVEYING SUPPORTING ENG. RELEASED - 2007 SAWS Exempted Exhibit 1824.dwg

Project Name: W-6 Upper Segment
Highway 90 to SW Military Drive
SAWS Job No. 19-4519
SAWS Parcel No. P19-081
BCAD ID No.539277

Exhibit "C"

**TOGETHER WITH
DESCRIPTION FOR
A 1.227 ACRES - TRACT 2
JOINT USE AREA**

A 1.227 acres tract of land situated in the Jose Delgado, Abstract 1, and being a portion of Block 1, Lot 1, N.C.B. 13951, FARAH SUBDIVISION, a plat of record in Volume 6400, Page 79, Deed and Plat Records of Bexar County, Texas (D.P.R.), in the City of San Antonio, Bexar County, Texas and being out of that called 43.68 acre tract of land conveyed to the City of San Antonio and recorded in Volume 5640, Page 1892 in the Official Public Records of Bexar County, Texas (O.P.R.), said 1.227 acres being more particularly described by metes and bounds as follows:

COMMENCING: at a ½" iron rod found for the westerly southwest corner at the intersection of the northerly right-of-way (R.O.W.) line of US Highway 90 W, a variable width R.O.W. and the westerly R.O.W. line of S. Callaghan Road, a variable width R.O.W.;

THENCE: N 87°49'31" W, over and across said 43.68 acre tract of land, a distance of 171.37 feet to a ½" iron rod with a plastic cap stamped KFW EASEMENT (hereinafter referred to as SET KFW-E) set for the southeast corner and **POINT OF BEGINNING** of the tract described herein;

THENCE: continuing over and across said 43.68 acre tract of land, the following ten (10) courses:

1. S 87°00'46" W, a distance of 517.33 feet to a SET KFW-E, for an angle point of the tract described herein, whence a ½" iron rod found stamped VICKERY, for an angle point in the northerly R.O.W. line of US Highway 90 W, bears S 03°51'30 E, a distance of 16.00 feet,
2. S 85°16'14" W, a distance of 222.59 feet to a SET KFW-E, for an angle point of the tract described herein,
3. S 82°51'49" W, a distance of 167.63 feet to a SET KFW-E, for the southwest corner of the tract described herein,
4. N 08°09'37" W, a distance of 34.57 feet to a ½" iron rod set with a plastic cap stamped KFW SURVEYING, for an angle point of the tract described herein,
5. N 07°08'53" W, a distance of 21.62 feet to a SET KFW-E, for the northwest corner of the tract described herein,
6. N 80°58'31" E, a distance of 81.26 feet to a SET KFW-E, for an angle point of the tract described herein,
7. N 82°51'49" E, a distance of 88.29 feet to a SET KFW-E, for an angle point of the tract described herein,
8. N 85°16'14" E, a distance of 224.73 feet to a SET KFW-E, for an angle point of the tract described herein,
9. N 87°00'46" E, a distance of 518.20 feet to a SET KFW-E, for the northeast corner of the tract described herein, and
10. S 02°59'14" E, a distance of 58.86 feet to the **POINT OF BEGINNING** and containing 1.227 acres in TRACT 2, or 53,462 square feet, more or less, in the City of San Antonio, Bexar County, Texas, and being described in accordance with a survey prepared by KFW Surveying. Bearings are based on NAD83 Texas State Plane South Central Zone.

2 JULY 2019

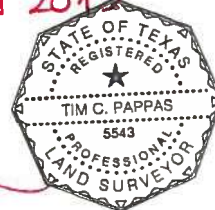

Job No.: 19-007

Prepared by: KFW Surveying

Date: June 20, 2019

File: S:\Draw 2019\19-007 SAWS W-6 Military\DOCS\COSA STADIUM PERM ESMT DESC TCP 062619.doc

5827 WEST US HWY 90
 H.G. PROPERTY MANAGEMENT LP
 NCB 13951
 BLOCK 1, SW 1020' OF LOT 1
 FARAH SUB
 (V6400 P79, D.P.R.)
 CALLED 22.976 ACRES
 VOL. 18055, PG. 306, O.P.R.
 RECORDED 08/29/2016

PROJECT: W-6 UPPER SEGMENT
 HWY 90-S.W. MILITARY DR.
 SAWS PARCEL NO.: P19-081
 OWNER: CITY OF SAN ANTONIO

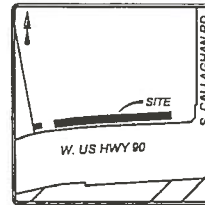

LOCATION MAP
 NOT-TO-SCALE

Exhibit "D"

SCALE: 1"=60'



NOTES

1. BEARINGS ARE GRID AND BASED ON THE STATE PLANE COORDINATE SYSTEM ESTABLISHED FOR THE TEXAS SOUTH CENTRAL ZONE 4204, NORTH AMERICAN DATUM (NAD) OF 1983.
2. COORDINATES SHOWN HEREON ARE SURFACE AND ARE DERIVED FROM GRID BY USING A COMBINED SCALE FACTOR OF 1.00017.
3. THE TRACT SHOWN HEREON IS SUBJECT TO ALL CITY OF SAN ANTONIO AND BEXAR COUNTY ORDINANCES AND RESTRICTIONS.
4. METES AND BOUNDS WERE PREPARED FOR THIS EXHIBIT.
5. SET IRON PINS ARE 1/2" DIAMETER REBAR WITH A BLUE CAP STAMPED "KFW SURVEYING".
6. ADJOINERS SHOWN HEREON ARE PER CURRENT BEXAR COUNTY APPRAISAL DISTRICT RECORDS AND OFFICIAL PUBLIC RECORDS OF BEXAR COUNTY, TEXAS.

TRACT 2
 1.227 ACRE TRACT
 (53,462 SQ. FT.)
 JOINT USE AREA

5757 WEST US HWY 90
 CITY OF SAN ANTONIO
 NCB 13951
 BLOCK 1, SE 1212.36' OF LOT 1
 FARAH SUB
 (V6400 P79, D.P.R.)
 CALLED 43.68 ACRES
 VOL. 5640, PG. 1892, O.P.R.
 RECORDED 04/29/1993

Line Table

LINE #	LENGTH	DIRECTION
L1	517.33'	S87°00'46"W
L2	222.59'	S85°16'14"W
L3	167.63'	S82°51'49"W
L4	34.57'	N08°09'37"W
L5	21.62'	N07°08'53"W
L6	81.26'	N80°58'31"E
L7	88.29'	N82°51'49"E
L8	224.73'	N85°16'14"E
L9	518.20'	N87°00'46"E
L10	58.86'	S02°59'14"E

SYMBOL LEGEND

- FIR FOUND 1/2" IRON ROD OR AS NOTED
- ⊙ FPK FOUND PK NAIL
- SIR SET 1/2" IRON ROD WITH A BLUE CAP STAMPED "KFW SURVEYING"
- SIR-E SET 1/2" IRON ROD WITH A YELLOW CAP STAMPED "KFW EASEMENT"
- O.P.R. OFFICIAL PUBLIC RECORDS OF REAL PROPERTY OF BEXAR COUNTY, TEXAS
- D.P.R. DEED AND PLAT RECORDS OF BEXAR COUNTY, TEXAS
- P.O.C. POINT OF COMMENCEMENT
- P.O.B. POINT OF BEGINNING

2 JULY 2019



TIM C. PAPPAS
 REGISTERED PROFESSIONAL LAND SURVEYOR NO. 5543
 EMAIL: TPAPPAS@KFWENGINEERS.COM
 DATE OF SURVEY: 06/24/2019
 PROJECT NO.: 19-007

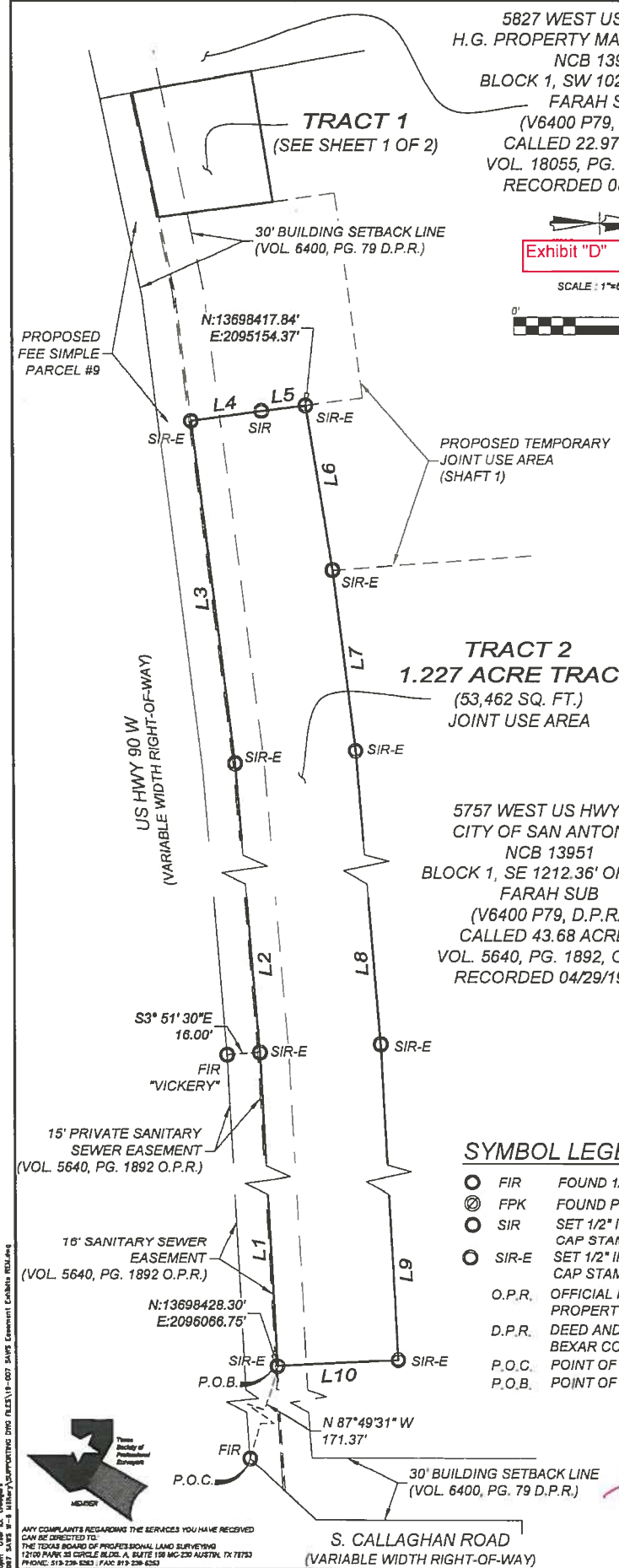

DATE: Jul 02, 2019, 3:50pm User: E:\mappers\19-007 SAWS\Drawings\Cabinets\RES\19-007.dwg

ANY COMPLAINTS REGARDING THE SERVICES YOU HAVE RECEIVED CAN BE DIRECTED TO:
 THE TEXAS BOARD OF PROFESSIONAL LAND SURVEYING
 12100 PARK 33 CIRCLE, SUITE A, BAYTOWN, TEXAS 77520
 PHONE: 281-236-8200 FAX: 281-236-8202



EXHIBIT OF
 JOINT USE AREA
 SAWS PARCEL NO. P19-081

REVISIONS	ISSUE DATE
JOB NO. 19-007	DESIGNER: TPC
DATE: 06/24/2019	CHECKED: TPC
DRAWN: CR	



SHEET: 2 OF 2



Project Name: W-6 Upper Segment
 Highway 90 to SW Military Drive
 SAWS Job No. 19-4519
 SAWS Parcel No. P19-081A
 BCAD ID No.539277

Exhibit "E"

**DESCRIPTION FOR
 A 0.2291 OF AN ACRE TRACT
 JOINT USE AREA**

A 0.2291 of an acre tract of land situated in the Jose Delgado, Abstract 1, and being a portion of Block 1, Lot 1, N.C.B. 13951, FARAH SUBDIVISION, a plat of record in Volume 6400, Page 79, Deed and Plat Records of Bexar County, Texas (D.P.R.), in the City of San Antonio, Bexar County, Texas and being out of that called 43.68 acre tract of land conveyed to the City of San Antonio and recorded in Volume 5640, Page 1892 in the Official Public Records of Bexar County, Texas (O.P.R.), said 0.2291 of an acre being more particularly described by metes and bounds as follows:

COMMENCING at a found PK nail in the northerly right-of-way (R.O.W.) line of US Highway 90 W, a variable width R.O.W. at this point, and for the southwest corner of said 43.68 acre tract of land and the southeast corner of that called 22.976 acre tract of land conveyed to H.G. Property Management, LP and recorded in Volume 18055, Page 306 in the O.P.R.;

THENCE: N 78°11'16" E, along and with the south line of said 43.68 acre tract of land and the northerly R.O.W. line of US Highway 90 W, a distance of 60.61 feet to a ½" iron rod with plastic cap stamped KFW SURVEYING (hereinafter referred to as SET KFW) for the southwest corner and **POINT OF BEGINNING** of the tract described herein;

THENCE: departing the south line of said 43.68 acre tract of land, over and across the 43.68 acre tract of land, the following four (4) courses:

1. N 07°40'01" W, a distance of 102.05 feet to a SET KFW, for the northwest corner of the tract described herein,
2. N 82°20'21" E, a distance of 100.00 feet to a SET KFW, for the northeast corner of the tract described herein, whence a ½" iron rod found stamped VICKERY for an angle point in the northerly R.O.W. line of US Highway 90 W, bears S 81°28'38" E, a distance of 404.76 feet,
3. S 07°08'53" E, a distance of 49.36 feet to a SET KFW, for an angle point of the tract described herein, and
4. S 08°09'37" E, a distance of 50.57 feet to a SET KFW, for the southeast corner of the tract described herein;

THENCE: S 82°51'49" W, along and with the south line of said 43.68 acre tract of land and the northerly R.O.W. line of US Highway 90 W, a distance of 62.72 feet to a SET KFW, for an angle point of the tract described herein;

THENCE: S 78°11'46" W, a distance of 37.37 feet to the **POINT OF BEGINNING** and containing 0.2291 of an acre or 9,981 square feet, more or less, in the City of San Antonio, Bexar County, Texas, and being described in accordance with a survey prepared by KFW Surveying. Bearings are based on NAD83 Texas State Plane South Central Zone.

28 FEB 2020

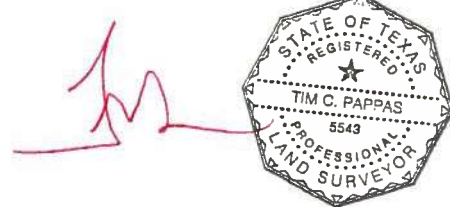

Job No.: 19-007
 Prepared by: KFW Surveying
 Date: June 20, 2019
 Revised: February 28, 2020
 File: S:\Draw 2019\19-007 SAWS W-6 Military\DOCS\COSA STADIUM JUA DESC TCP 022820.doc



Project Name: W-6 Upper Segment
 Highway 90 to SW Military Drive
 SAWS Job No. 19-4519
 SAWS Parcel No. P19-081T
 BCAD ID No.539277

Exhibit "G"

**DESCRIPTION FOR
 A 1.088 ACRE
 TEMPORARY JOINT USE AREA**

A **1.088 acre** tract of land situated in the Jose Delgado, Abstract 1, and being a portion of Block 1, Lot 1, N.C.B. 13951, FARAH SUBDIVISION, a plat of record in Volume 6400, Page 79, Deed and Plat Records of Bexar County, Texas (D.P.R.), in the City of San Antonio, Bexar County, Texas and being out of that called 43.68 acre tract of land conveyed to the City of San Antonio and recorded in Volume 5640, Page 1892 in the Official Public Records of Bexar County, Texas (O.P.R.), said 1.088 acres being more particularly described by metes and bounds as follows:

COMMENCING at a found PK nail in the northerly right-of-way (R.O.W.) line of US Highway 90 W, a variable width R.O.W. at this point, and for the southwest corner of said 43.68 acre tract of land and the southeast corner of that called 22.976 acre tract of land conveyed to H.G. Property Management, LP and recorded in Volume 18055, Page 306 in the O.P.R.;

THENCE: N 10°26'44" W, along and with the west line of said 43.68 acre tract of land and the east line of said 22.976 acre tract of land, a distance of 74.88 feet to a ½" iron rod with plastic cap stamped KFW EASEMENT (hereinafter referred to as SET KFW-E) for the southwest corner and **POINT OF BEGINNING** of the tract described herein;

THENCE: N 10°26'44" W, continuing along and with the west line of said 43.68 acre tract of land and the east line of said 22.976 acre tract of land, a distance of **208.14 feet** to a calculated point, for the northwest corner of the tract described herein;

THENCE: departing the west line of said 43.68 acre tract of land, over and across the 43.68 acre tract of land, the following seven (7) courses:

1. N 85°59'24" E, a distance of **267.53 feet** to a calculated point, for the northeast corner of the tract described herein,
2. S 04°00'36" E, a distance of **185.40 feet** to a SET KFW-E, for the southeast corner of the tract described herein for an exterior corner of the easement described herein, whence a ½" iron rod found stamped VICKERY for an angle point in the northerly R.O.W. line of US Highway 90 W, bears S 81°52'57" E, a distance of 319.80 feet,
3. S 80°58'31" W, a distance of **81.26 feet** to a SET KFW-E, for an exterior corner of the tract described herein,
4. N 07°08'53" W, a distance of **27.74 feet** to a ½" iron rod with a plastic cap stamped KFW SURVEYING (hereinafter referred to as SET KFW), for an interior corner of the tract described herein,
5. S 82°20'21" W, a distance of **100.00 feet** to a SET KFW, for an interior corner of the tract described herein,
6. S 07°40'01" E, a distance of **30.12 feet** to a SET KFW-E, for an exterior corner of the easement described herein,
7. S 80°58'31" W, a distance of **64.10 feet** to the **POINT OF BEGINNING** and containing **1.088 acres** or 47,415 square feet, more or less, in the City of San Antonio, Bexar County, Texas, and being described in accordance with a survey prepared by KFW Surveying. Bearings are based on NAD83 Texas State Plane South Central Zone.

2 JULY 2019



Job No.: 19-007
 Prepared by:
 Date:
 File:
 062519.doc

KFW Surveying
 June 20, 2019

S:\Draw 2019\19-007 SAWS W-6 Military\DOCS\COSA STADIUM TEMP WORK ESMT DESC.TCP

NOTES

1. BEARINGS ARE GRID AND BASED ON THE STATE PLANE COORDINATE SYSTEM ESTABLISHED FOR THE TEXAS SOUTH CENTRAL ZONE 4204, NORTH AMERICAN DATUM (NAD) OF 1983.
2. COORDINATES SHOWN HEREON ARE SURFACE AND ARE DERIVED FROM GRID BY USING A COMBINED SCALE FACTOR OF 1.00017.
3. THE TRACT SHOWN HEREON IS SUBJECT TO ALL CITY OF SAN ANTONIO AND BEXAR COUNTY ORDINANCES AND RESTRICTIONS.
4. METES AND BOUNDS WERE PREPARED FOR THIS EXHIBIT.
5. ADJOINERS SHOWN HEREON ARE PER CURRENT BEXAR COUNTY APPRAISAL DISTRICT RECORDS AND OFFICIAL PUBLIC RECORDS OF BEXAR COUNTY, TEXAS.

PROJECT: W-6 UPPER SEGMENT
 HWY 90-S.W. MILITARY DR.
 SAWS PARCEL NO.: P19-081T
 OWNER: CITY OF SAN ANTONIO

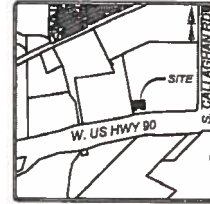
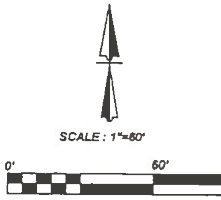

LOCATION MAP
 NOT-TO-SCALE

SYMBOL LEGEND

- POINT
- FIR FOUND 1/2" IRON ROD OR AS NOTED
- ⊙ FPK FOUND PK NAIL
- SIR SET 1/2" IRON ROD WITH A BLUE CAP STAMPED "KFW SURVEYING"
- SIR-E SET 1/2" IRON ROD WITH A YELLOW CAP STAMPED "KFW EASEMENT"
- O.P.R. OFFICIAL PUBLIC RECORDS OF REAL PROPERTY OF BEXAR COUNTY, TEXAS
- P.O.C. POINT OF COMMENCEMENT
- P.O.B. POINT OF BEGINNING

Line Table		
LINE #	LENGTH	DIRECTION
L2	27.74'	N07°08'53"W
L3	30.12'	S07°40'01"E
L4	64.10'	S80°58'31"W
L6	81.26'	S80°58'31"W

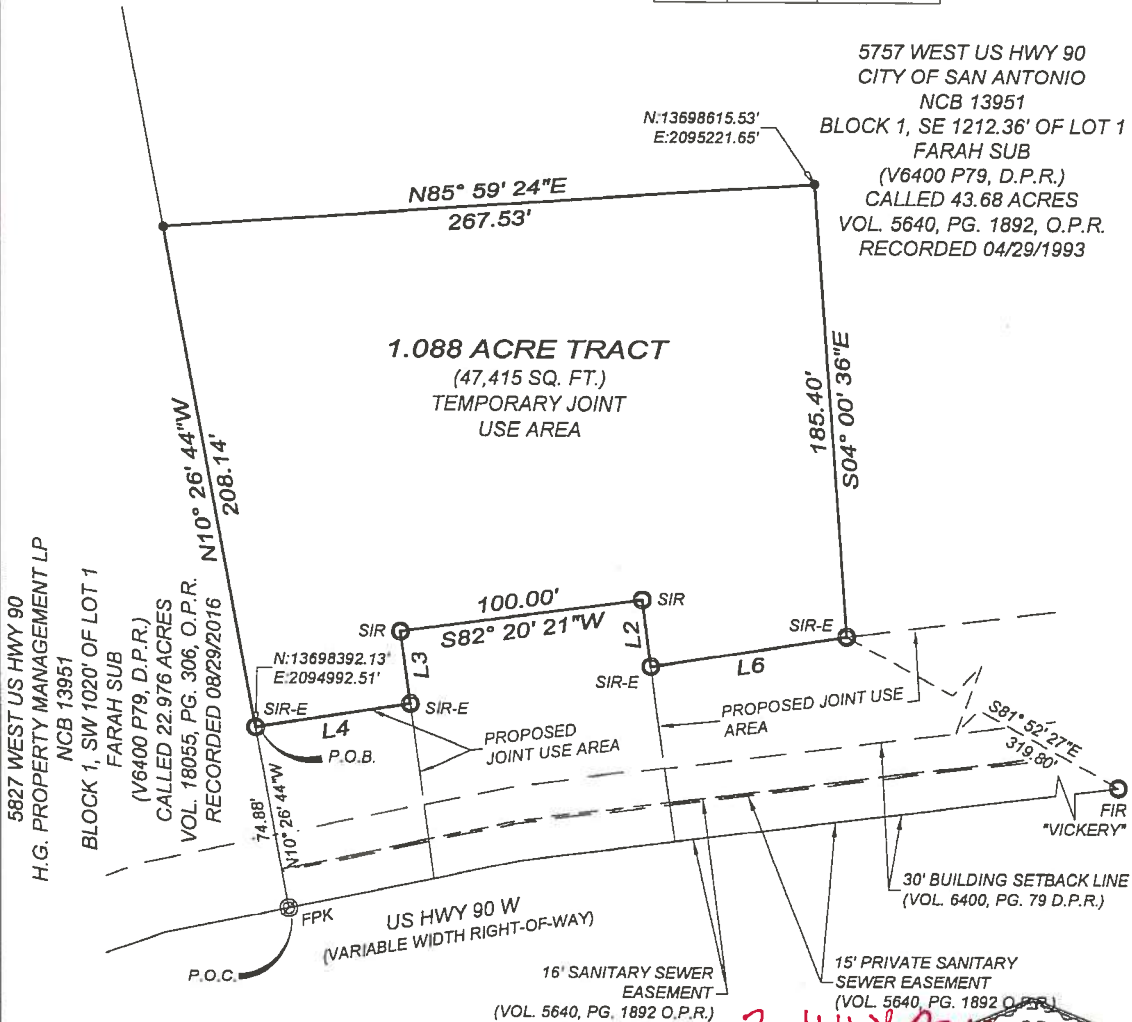

5827 WEST US HWY 90
 H.G. PROPERTY MANAGEMENT LP
 NCB 13951
 FARAH SUB
 BLOCK 1, SW 1020' OF LOT 1
 (V6400 P79, D.P.R.)
 CALLED 22.976 ACRES
 VOL. 18055, PG. 306, O.P.R.
 RECORDED 08/29/2016

5757 WEST US HWY 90
 CITY OF SAN ANTONIO
 NCB 13951
 BLOCK 1, SE 1212.36' OF LOT 1
 FARAH SUB
 (V6400 P79, D.P.R.)
 CALLED 43.68 ACRES
 VOL. 5640, PG. 1892, O.P.R.
 RECORDED 04/29/1993



ANY COMPLAINTS REGARDING THE SERVICES YOU HAVE RECEIVED CAN BE DIRECTED TO THE TEXAS BOARD OF PROFESSIONAL LAND SURVEYING 12100 PARK 25 CHICLÉ BLDG. A, SUITE 188 MC 230 AUSTIN, TX 78733 PHONE: 512-326-3333 FAX: 512-326-3333

2 JULY 2019

 TIM C. PAPPAS
 REGISTERED PROFESSIONAL LAND SURVEYOR NO. 5543
 EMAIL: TPAPPAS@KFWENGINEERS.COM
 DATE OF SURVEY: 06/24/2019
 PROJECT NO.: 19-007

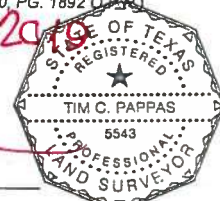

 2401 Pecan Place, Suite 100, San Antonio, TX 78241 Phone: 512-326-3333 Fax: 512-326-3333	EXHIBIT OF WEST MILITARY DRIVE & US HWY 90 W-6 UPPER SEGMENT SEWER IMPROVEMENTS TEMPORARY JOINT USE AREA P19-081T	REVISIONS:	ISSUE DATE:
		JOB NO. 17-009 DATE: 06/24/2019 DRAWN: CR	DESIGNER: TPC CHECKED: TPC