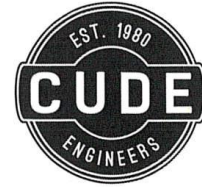

EXHIBIT A

Subject Property

See attached



**LEGAL DESCRIPTION
141.494 ACRES OF LAND**

141.494 acres of land located in the Vincente Micheli Survey Number 114, Abstract Number 383, Comal County, Texas and being a portion of that certain 142.096 acres of land conveyed to Schertz 312, LLC, as described in Document Number 201806024987, Official Public Records of Comal County, Texas; said 141.494 acres being more particularly described as follows:

BEGINNING, at a found ½ inch iron rod located in the northwesterly right of way line of the Union Pacific Railroad and marking the most easterly corner of the said 142.096 acres;

THENCE, South 61deg 54' 35" West, along the northwesterly right of way line of the Union Pacific Railroad, a distance of 2,601.87 feet, to a found ½ inch iron rod with "CUDE" cap marking the most southerly corner of the said 142.096 acres;

THENCE, North 30deg 20' 49" West, leaving the northwesterly right of way line of the Union Pacific Railroad and along the southwesterly line of the said 142.096 acres, a distance of 1843.02 feet, to a found ½ inch iron rod with "CUDE" cap marking the most westerly corner of the said 142.096 acres;

THENCE, North 59deg 35' 59" East, along a northwesterly line of the said 142.096 acres, a distance of 1,074.50 feet, to a found ½ inch iron rod with "CUDE" cap marking an interior corner of the said 142.096 acres;

THENCE, North 29deg 38' 06" West, along the southwesterly line of the said 142.096 acres, a distance of 817.74 feet, to a found ½ inch iron rod with "CUDE" cap located in the southeasterly right of way line of the Missouri Pacific Railroad and marking the most northerly westerly corner of the said 142.096 acres;

THENCE, North 60deg 06' 45" East, along the southeasterly right of way line of the said Missouri Pacific Railroad, a distance of 1,514.91 feet, to a point located in the current city limit line of the City of Schertz, Texas;

THENCE, along the northeasterly line of the said 142.096 acres, same being the current city limit line of the City of Schertz, Texas, the following courses:

South 30deg 28' 21" East, a distance of 1,132.16 feet, to a found ½ inch iron rod;
South 30deg 16' 16" East, a distance of 1,619.85 feet, to the **POINT OF BEGINNING** and containing 141.494 acres of land, more or less.

Basis of bearings is the Texas State Plane Coordinate System, South Central Zone (4204), NAD 83 (93).

This document was prepared under 22 TAC 663.21, does not reflect the results of an on the ground survey, and is not to be used to convey or establish interests in real property except those rights and interests implied or established by the creation or reconfiguration of the boundary of the political subdivision for which it was prepared.

James W. Russell 9/23/20
James W. Russell
Registered Professional Land Surveyor No. 4230
Cude Engineers
4122 Pond Hill Road, Suite 101
San Antonio, Texas 78231
TBPELS Firm No. 10048500
TBPE Firm No. 455
Job No. 03227-007



CUDE ENGINEERS
SAN ANTONIO | AUSTIN

4122 POND HILL ROAD, STE 101
SAN ANTONIO, TEXAS 78231

PHONE: (210) 681-2951
CUDEENGINEERS.COM

TBPE NO. 455
TBPLS NO. 10048500

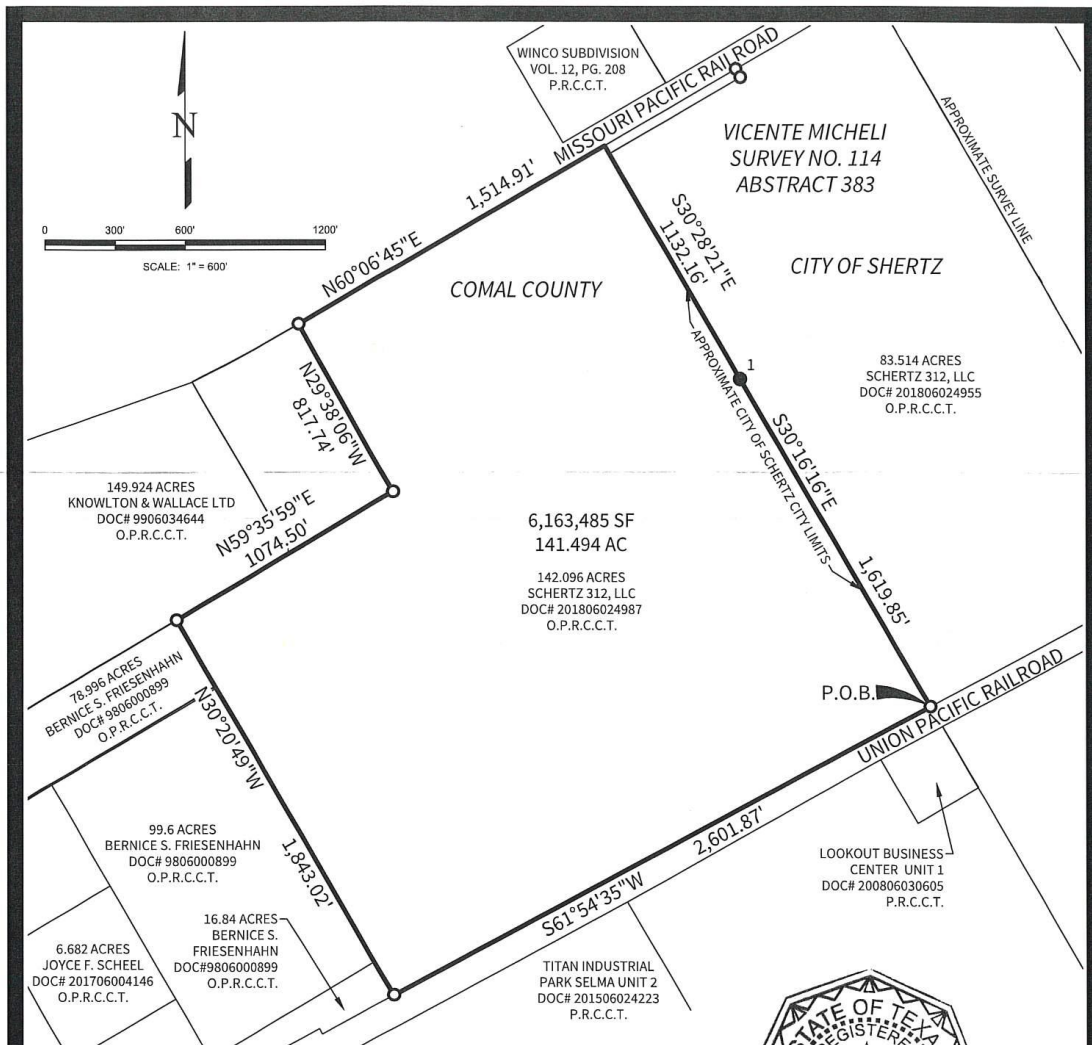

LEGEND

- P.R.C.C.T. = PLAT RECORDS, COMAL COUNTY, TEXAS
- D.R.C.C.T. = DEED RECORDS, COMAL COUNTY, TEXAS
- O.P.R.C.C.T. = OFFICIAL PUBLIC RECORDS, COMAL COUNTY, TEXAS
- P.O.B. = POINT OF BEGINNING
- = 1/2" IRON ROD FOUND WITH "CUDE" CAP
- = 1/2" IRON ROD FOUND

NOTES:

1. BASIS OF BEARINGS: TEXAS STATE PLANE COORDINATE SYSTEM, SOUTH CENTRAL ZONE (4204), NAD 83 (93).



James W. Russell
9/23/20

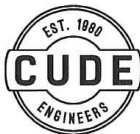

CUDE ENGINEERS
4122 POND HILL RD. • SUITE 101
SAN ANTONIO, TEXAS 78231
TEL 210.681.2951 • FAX 210.523.7112
WWW.CUDEENGINEERS.COM
TBPE FIRM #455
TBPLS FIRM #10048500

EXHIBIT OF

141.494 ACRES OF LAND LOCATED IN THE VICENTE MICHELI SURVEY NUMBER 114, ABSTRACT NUMBER 383, COMAL COUNTY, TEXAS AND BEING A PORTION OF THAT CERTAIN 142.096 ACRES OF LAND CONVEYED TO SCHERTZ 312, LLC, AS DESCRIBED IN DOCUMENT NUMBER 201806024987, OFFICIAL PUBLIC RECORDS OF COMAL COUNTY, TEXAS.

DATE: SEPTEMBER 23, 2020

JOB NO.: 03227.007

P:\03227\007\03227\007\03227.dwg 2020/09/23 4:08pm bblack

REPRODUCTION OF THE ORIGINAL SIGNED AND SEALED PLAN AND/OR ELECTRONIC MEDIA MAY HAVE BEEN INADVERTENTLY ALTERED. CONTRACTOR IS RESPONSIBLE FOR VERIFYING THE SCALE OF THE DOCUMENT AND CONTACTING CUDE ENGINEERS TO VERIFY DISCREPANCIES PRIOR TO CONSTRUCTION.

EXHIBIT B

Schertz Future Land Use Plan

See attached

