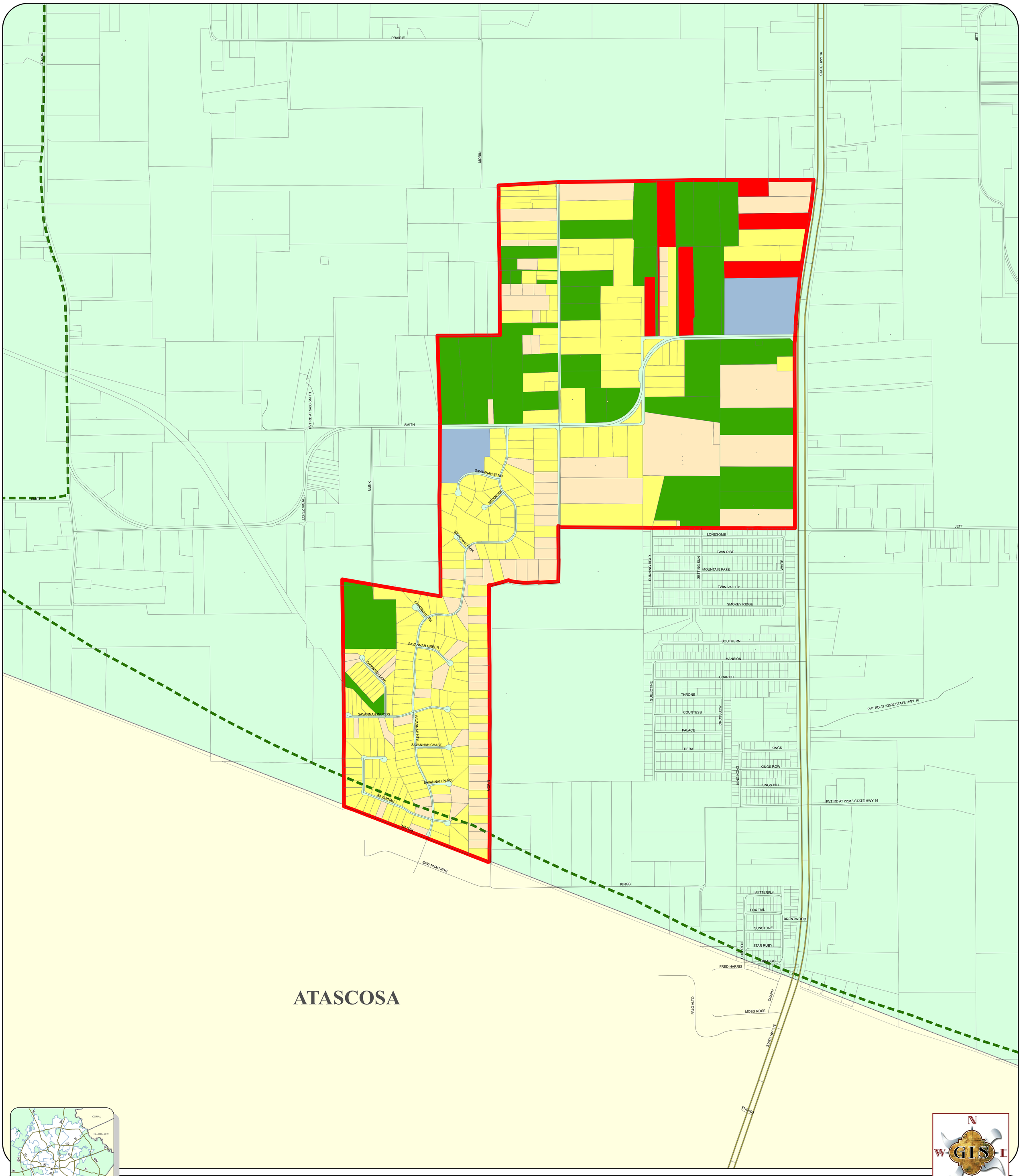

BCAD Landuse

- Single Family Residential (468 Ac.)
- Vacant (247 Ac.)
- Agricultural (371 Ac.)
- Commercial (47 Ac.)
- Tax Exempt (48 Ac.)
- Cities and Towns
- Cities and Towns E.T.J.
- Limited Purpose Annexation
- San Antonio Extraterritorial Jurisdiction Boundary
- City of San Antonio
- Bexar County
- Adjacent Counties

City of San Antonio
Proposed Savannah Heights

0 900 1,800

Data Source: City of San Antonio Enterprise GIS, Bexar Metro 911, Bexar Appraisal District

"The Geographic Information System Product, received from The City of San Antonio is provided "as is" without warranty of any kind, and the City of San Antonio expressly disclaims all express and implied warranties, including but not limited to the implied warranties of merchantability and fitness for a particular purpose. The City of San Antonio does not warrant, guarantee, or make any representations regarding the use, or the results of the use, of the information provided to you by the City of San Antonio in terms of correctness, accuracy, reliability, timeliness or otherwise. The entire risk as to the results and performance of any information obtained from the City of San Antonio is entirely assumed by the recipient."

"Please contact the responsible City of San Antonio Department for specific determinations."

City of San Antonio Planning and Development Services Department GIS Manager: D.I. (Woody) Woodruff, dwoodruff@sanantonio.gov
Maps may be ordered at: (210) 207-7873

Map Created by: Gustavo Gutierrez
Map file location: W:\Comprehensive\Shavannah Heights\Savannah_Heights.mxd

Map Last Edited: 3/4/2015
PDF Filename: 1503GG06.pdf

City of San Antonio
Information Technology Services Department
GIS Public Services Division

Riverview Towers
111 Soledad St. 9th Floor
San Antonio, TX 78205