City of San Antonio
Edwards Aquifer Protection Program
Boulders at Canyon Springs/Creek

CITY OF SAN ANTONIO EDWARDS AQUIFER PROTECTION PROGRAM

PARKS & RECREATION SAN ANTONIO

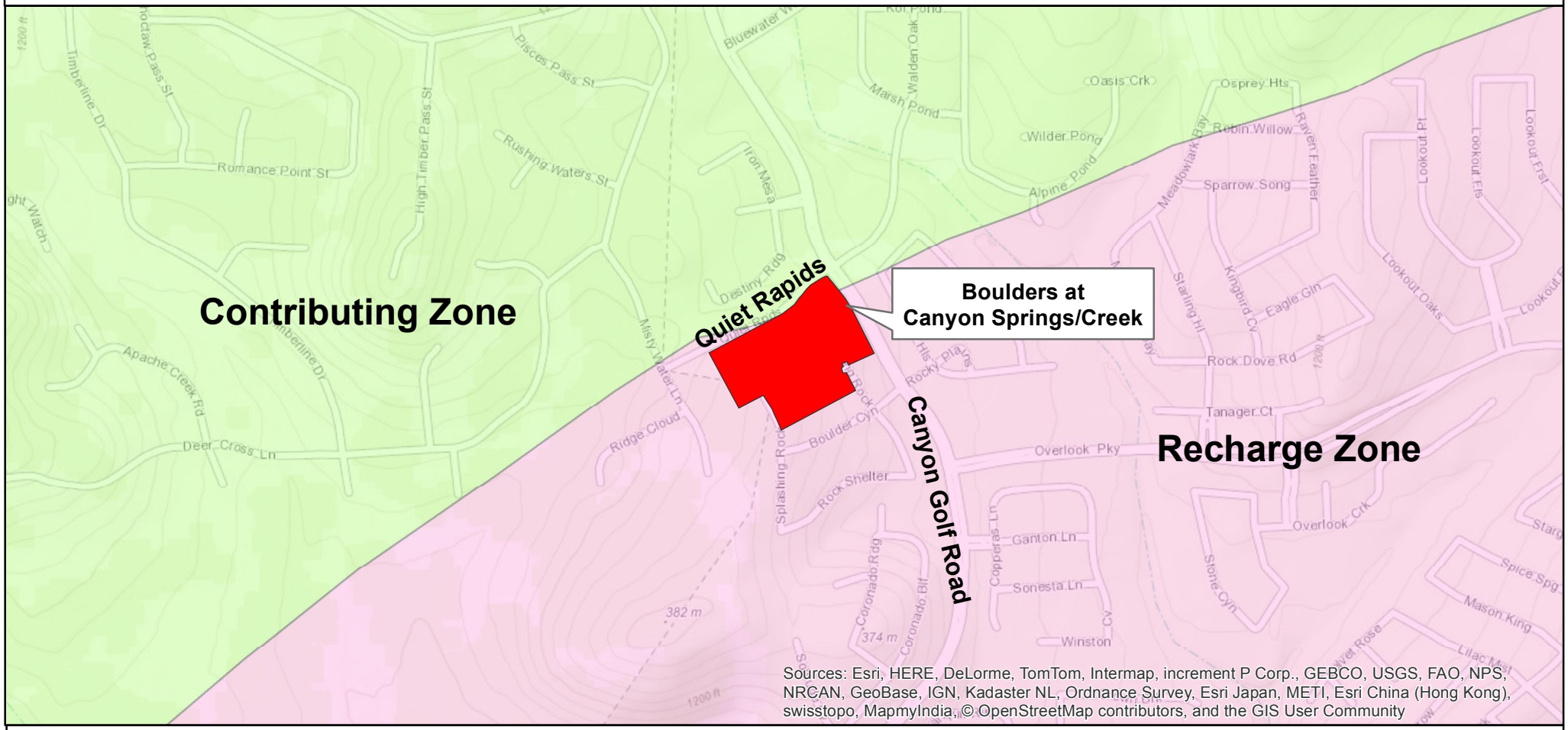

Sources: Esri, HERE, DeLorme, TomTom, Intermap, increment P Corp., GEBCO, USGS, FAO, NPS, NRCAN, GeoBase, IGN, Kadaster NL, Ordnance Survey, Esri Japan, METI, Esri China (Hong Kong), swisstopo, MapmyIndia, © OpenStreetMap contributors, and the GIS User Community

- Boulders at Canyon Springs/Creek
- Edwards Aquifer Contributing Zone
- Edwards Aquifer Recharge Zone

N
W E
S

0 0.075 0.15 0.3 0.45 0.6 Miles

THE CITY OF SAN ANTONIO MAKES NO WARRANTY, REPRESENTATION, OR GUARANTEE OF ANY KIND REGARDING THIS MAP OR INFORMATION PROVIDED HEREIN.

The City of San Antonio assumes no liability either for any errors, omissions, or inaccuracies in the information provided regardless of the cause of such or for any decision made, action taken, or action not taken by the user in reliance upon any maps or information provided.