

Z2015003

NCB 6795, 832; 832; 832
BLOCK 7, 6; 6; 6
LOT 21, 15, 16 & 17 PORTIONS (818 E MYRTLE);
2 & 3 PORTIONS (1110 E EUCLID);
D & 3 (PORTION) (1114 E EUCLID)
C3NA RIO-2, I1 RIO-2; MF-33 RIO-2; MF-33 RIO-2
1.179 ACRES

**PARCEL TO BE
ZONED IDZ WITH THE
USE OF SINGLE
FAMILY ATTACHED
TOWNHOMES
TOTALING NO MORE
THAN 29 UNITS**

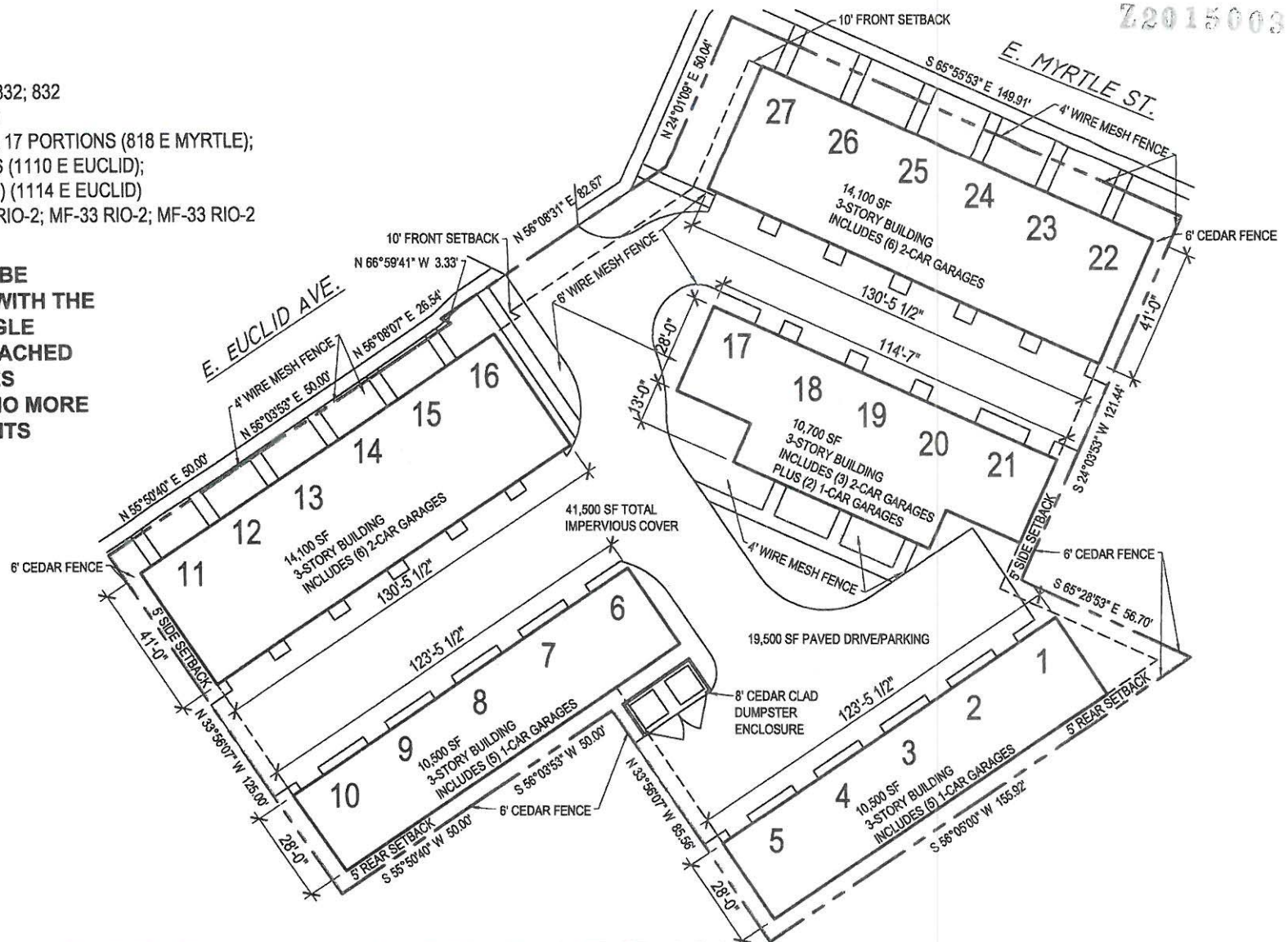

ZONING SITE PLAN - MYRTLE AT EUCLID

SCALE: 1" = 30'



I, Mike Melson, the property owner, acknowledge that this site plan submitted for the purpose of rezoning this property is in accordance with all applicable provision of the Unified Development Code. Additionally, I understand that the City Council approval of a site plan in conjunction with a rezoning case does not relieve me from adherence to any/all City-adopted Codes at the time of plan submittal for building permits.