

72016050

Address: 6610 Topper Run
Legal Description: NCB 14051 Block 1 Lot 31
Acreage: 0.579
Plan Amendment Request: PA 16009
Current Zoning: "I-1"
Requested Zoning: "L S" with a Specific Use Authorization for a Construction Contractor Facility
Existing Use: Recreational Vehicle Park and Construction Contractor Facility
Front Setback: 25'
Rear and Side Setback: 0'

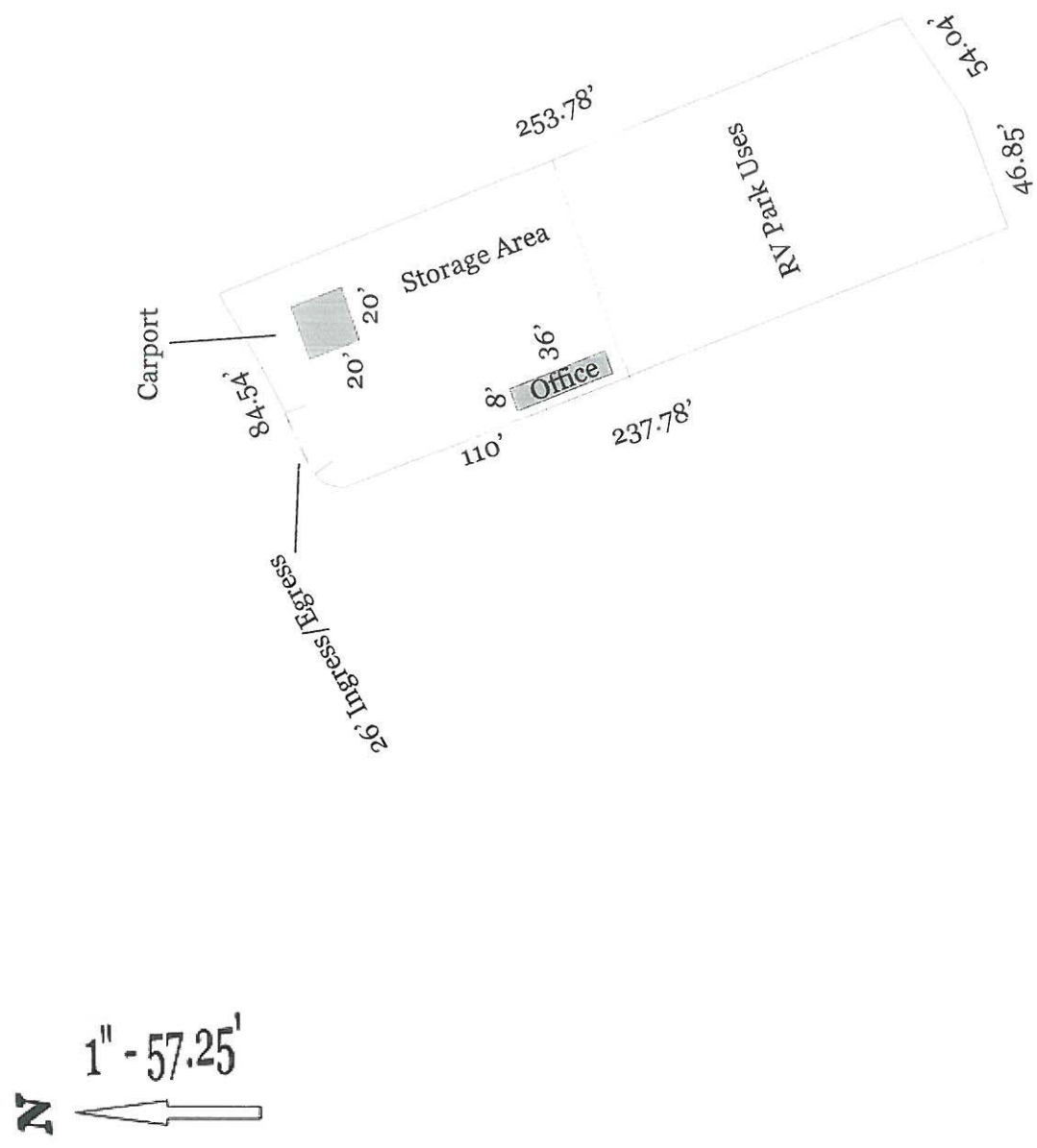

I, William J. Snyder, the property owner, acknowledge that this site plan submitted for the purpose of rezoning this property is in accordance with all applicable provisions of the Unified Development Code. Additionally, I understand that City Council approval of a site plan in conjunction with a rezoning case does not relieve me from adherence to any/all City-adopted Codes at the time of plan submittal for building permits.