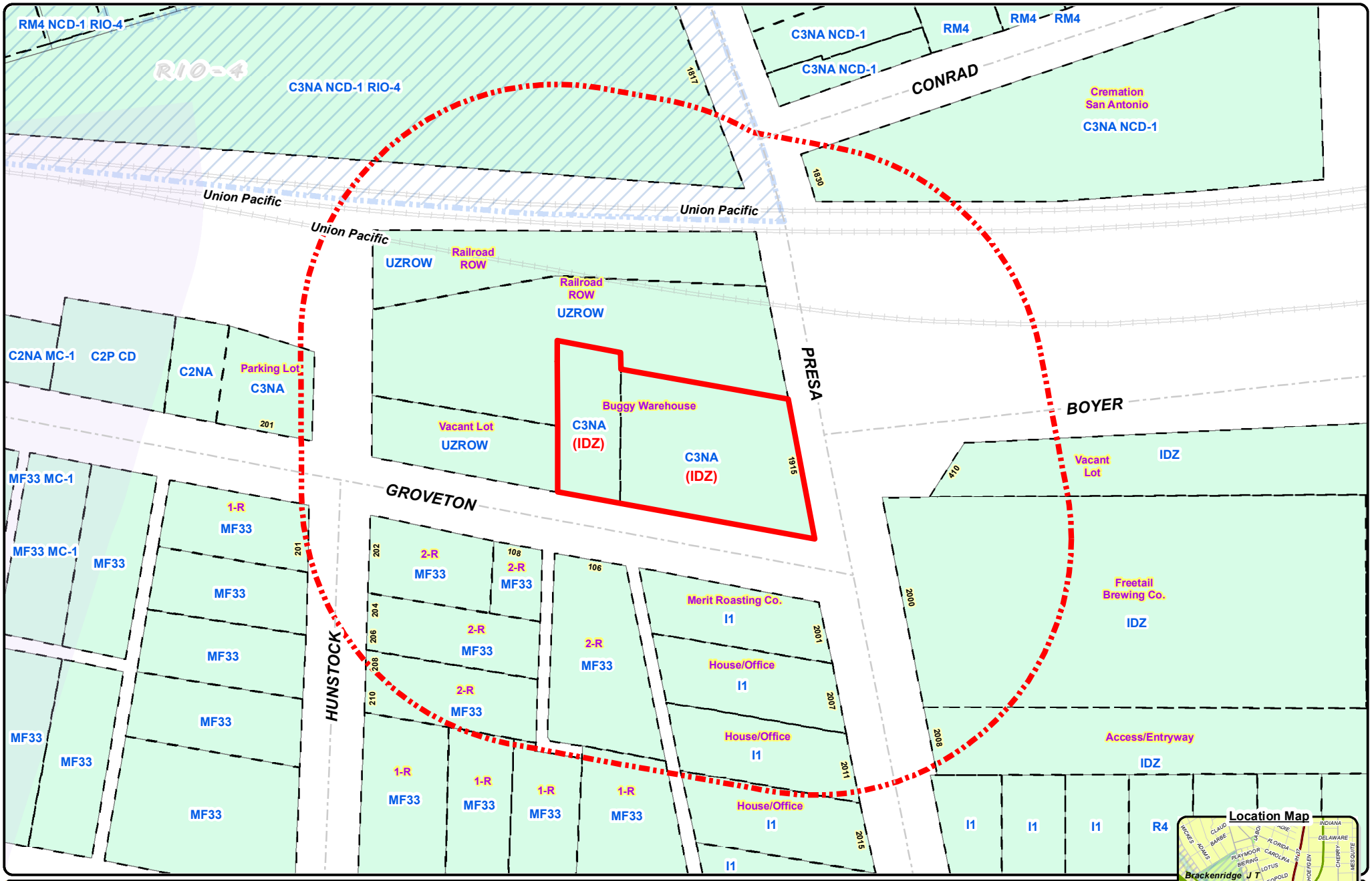

Zoning Case Notification Plan

Case Z-2017-038

Council District: 5
School District: San Antonio I.S.D.
Scale: 1" approx. = 100 Feet
Subject Property Legal Description(s): NCB 02986 - BLOCK 002 - LOTS 007, 008, & S IRR 115.98 ft of LOT 004

Legend

Subject Properties (0.429 Acres)
200 Ft. Buffer
Current Zoning TEXT
Requested Zoning Change (TEXT)
Single Family Residential 1R
100-Year DFIRM Floodplain
RIO-4
Roosevelt Avenue Corridor

City of San Antonio - Development Services Dept.
12/09/2016 - R. R. Martinez
Case Manager: Erica Greene

Note: All Current and Requested Zoning includes Airport Hazard Overlay District (AHOD).