

- 1) THIS MAP HAS BEEN PREPARED BY THE ENGINEER BASED ON THE RECORD PLANS AND SURVEY DATA SUBMITTED BY THE CLIENT.
- 2) THE ENGINEER HAS CONDUCTED A VISUAL INSPECTION OF THE RECORD PLANS AND SURVEY DATA SUBMITTED BY THE CLIENT AND HAS FOUND THEM TO BE CORRECT AND ACCURATE.
- 3) THE ENGINEER HAS CONDUCTED A VISUAL INSPECTION OF THE PROPERTY AND HAS FOUND IT TO BE IN ACCORDANCE WITH THE RECORD PLANS AND SURVEY DATA SUBMITTED BY THE CLIENT.
- 4) THE ENGINEER HAS CONDUCTED A VISUAL INSPECTION OF THE PROPERTY AND HAS FOUND IT TO BE IN ACCORDANCE WITH THE RECORD PLANS AND SURVEY DATA SUBMITTED BY THE CLIENT.

LEGEND

—	BOUNDARY
---	ADJACENT PROPERTY
---	ADJACENT ROAD
---	ADJACENT RAILROAD
---	ADJACENT AIRWAY
---	ADJACENT WATERWAY
---	ADJACENT UNIMPROVED LAND
---	ADJACENT UNIMPROVED WATER
---	ADJACENT UNIMPROVED AIRWAY
---	ADJACENT UNIMPROVED WATERWAY

DEED/PLAT REFERENCE
 17A - SEE MAP FOR RECORD OF DEED PLAT 17A
 17B - SEE MAP FOR RECORD OF DEED PLAT 17B
 17C - SEE MAP FOR RECORD OF DEED PLAT 17C

FILE CONFORMANCE
 THIS SURVEY HAS BEEN CONDUCTED IN ACCORDANCE WITH THE RULES AND REGULATIONS OF THE BOARD OF PROFESSIONAL ENGINEERS AND SURVEYORS OF THE STATE OF TEXAS, CHAPTER 111, SUBCHAPTER C, RULES AND REGULATIONS, SECTION 111.001, RULES AND REGULATIONS, SECTION 111.001, RULES AND REGULATIONS, SECTION 111.001.

NO REPRESENTATION
 THIS SURVEY HAS BEEN CONDUCTED IN ACCORDANCE WITH THE RULES AND REGULATIONS OF THE BOARD OF PROFESSIONAL ENGINEERS AND SURVEYORS OF THE STATE OF TEXAS, CHAPTER 111, SUBCHAPTER C, RULES AND REGULATIONS, SECTION 111.001, RULES AND REGULATIONS, SECTION 111.001, RULES AND REGULATIONS, SECTION 111.001.

SYMBOL LEGEND

○	BOUNDARY MARKER
○	ADJACENT PROPERTY
○	ADJACENT ROAD
○	ADJACENT RAILROAD
○	ADJACENT AIRWAY
○	ADJACENT WATERWAY
○	ADJACENT UNIMPROVED LAND
○	ADJACENT UNIMPROVED WATER
○	ADJACENT UNIMPROVED AIRWAY
○	ADJACENT UNIMPROVED WATERWAY

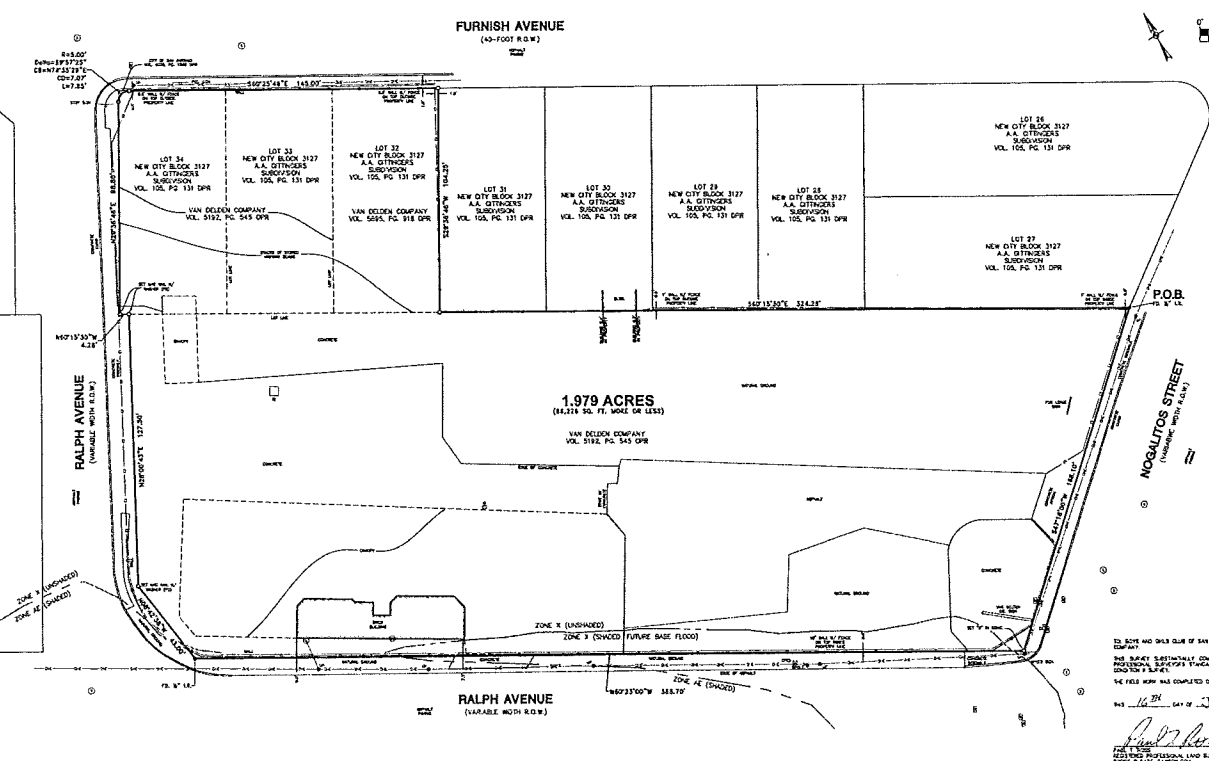

SECTION

1	2	3	4	5	6	7	8	9	10	11	12	13	14	15	16	17	18	19	20	21	22	23	24	25	26	27	28	29	30	31	32	33	34	35	36	37	38	39	40	41	42	43	44	45	46	47	48	49	50	51	52	53	54	55	56	57	58	59	60	61	62	63	64	65	66	67	68	69	70	71	72	73	74	75	76	77	78	79	80	81	82	83	84	85	86	87	88	89	90	91	92	93	94	95	96	97	98	99	100
---	---	---	---	---	---	---	---	---	----	----	----	----	----	----	----	----	----	----	----	----	----	----	----	----	----	----	----	----	----	----	----	----	----	----	----	----	----	----	----	----	----	----	----	----	----	----	----	----	----	----	----	----	----	----	----	----	----	----	----	----	----	----	----	----	----	----	----	----	----	----	----	----	----	----	----	----	----	----	----	----	----	----	----	----	----	----	----	----	----	----	----	----	----	----	----	----	----	----	-----

PAPE-DAWSON ENGINEERS

1000 W. 10TH STREET, SUITE 100, FORT WORTH, TEXAS 76102
 (817) 335-1111
 www.pape-dawson.com

LAND TITLE SURVEY OF

1.979 ACRES
 VAN DELOREN COMPANY
 VOL. 3192, P.C. 345 DPR

JOB NO. 9424-14
 DATE: JAN 14, 2014
 SHEET 1 OF 1

PROJECT NAME: NOGALITOS FURNISH AVE. TRACT