

72015109

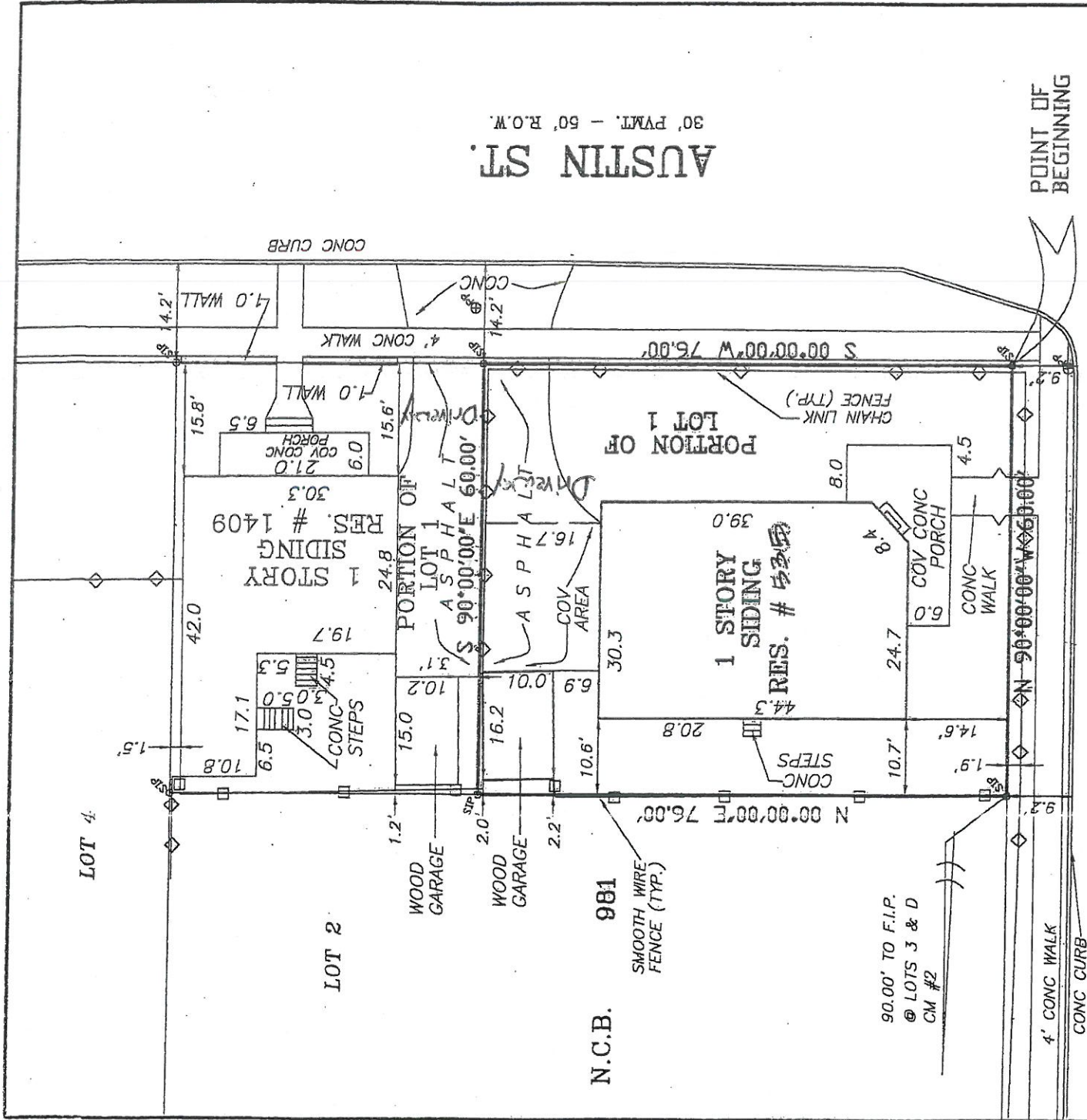

1 inch = 20 Ft.

### E. GRAYSON ST.

30' P.V.M.T. - 50' R.O.W.

\*SEE ATTACHED FIELD NOTES

LOT NO. \* 574 of 1  
 SUBDIVISION Galindo Hill VOL. 44 of 1 N.C.B. NO. 981  
 STREET ADDRESS 535 E. GRAYSON ST. PAGE(S) -  
 CITY SAN ANTONIO COUNTY TEXAS  
 SURVEYED FOR FIRST AMERICAN TITLE CO. Q.C. NO. 896539-5A10  
 BUYER(S) THERESA A. GALINDO

NOTES:

1. THE SUBJECT PROPERTY IS SITUATED WITHIN ZONE "X" ACCORDING TO THE FLOOD INSURANCE RATE MAP, COMMUNITY PANEL NUMBER 48029C0453E EFFECTIVE FEB. 16, 19 96, DEFINED BY THE FEDERAL EMERGENCY MANAGEMENT AGENCY.
2. BEARINGS ARE BASED ON THE RECORDED PLAT. THIS PROPERTY IS SUBJECT TO RESTRICTIVE COVENANTS RECORDED IN DELETED

LEGEND:

- F.I.P. 1 FOUND 1/2" IRON PIN
- S.I.P. 1 SET 1/2" IRON PIN
- P.C. 1 POINT OF CURVE
- C.M. 1 CONTROLLING MONUMENT
- P.U.D. 1 PLANNED UNIT DEVELOPMENT

STATE OF TEXAS  
COUNTY OF BEXAR

I HEREBY CERTIFY THAT THE ABOVE PLAT IS TRUE CORRECT AND AN ACCURATE REPRESENTATION OF THE PROPERTY ACCORDING TO AN ACTUAL SURVEY MADE ON THE GROUND UNDER MY SUPERVISION AND EXCEPT AS SHOWN ABOVE, THERE ARE NO VISIBLE DISCREPANCIES, CONFLICTS, PROTRUSIONS OR INTRUSIONS, OVERLAPPING OF IMPROVEMENTS, EASEMENTS, OR RIGHT-OF-WAY.

THIS 13TH DAY OF SEPTEMBER 2006 A.D.



SURVEY ORDER NO. 20063498

SCALE: 1"=20' DWN BY: JTM CHK BY:

DATE	NO.	REVISIONS:	BY
	0	REVISION	INIT

**S** SOUTH TEXAS ENGINEERING, INC.  
 CONSULTING ENGINEERS • LAND SURVEYORS  
 1805 CENTERVIEW DRIVE, SUITE 110 • SAN ANTONIO, TEXAS 78228-1788 • TEL. (210) 736-2648 • FAX (210) 736-2359