

**City of San Antonio**  
**2016 IMP Sidewalk Projects**  
**Annarose Lane: Prairie Hill to Hunters Creek**

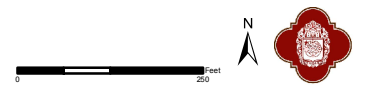

Data Source: City of San Antonio Enterprise GIS, Bexar Metro 911, Bexar Appraisal District

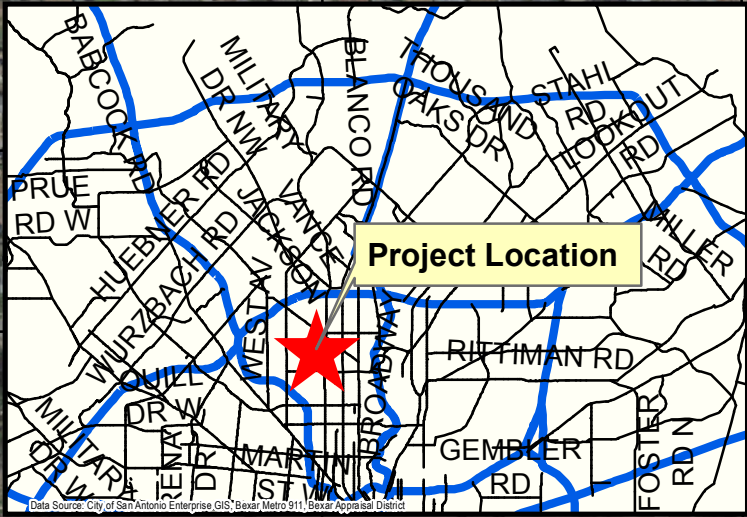

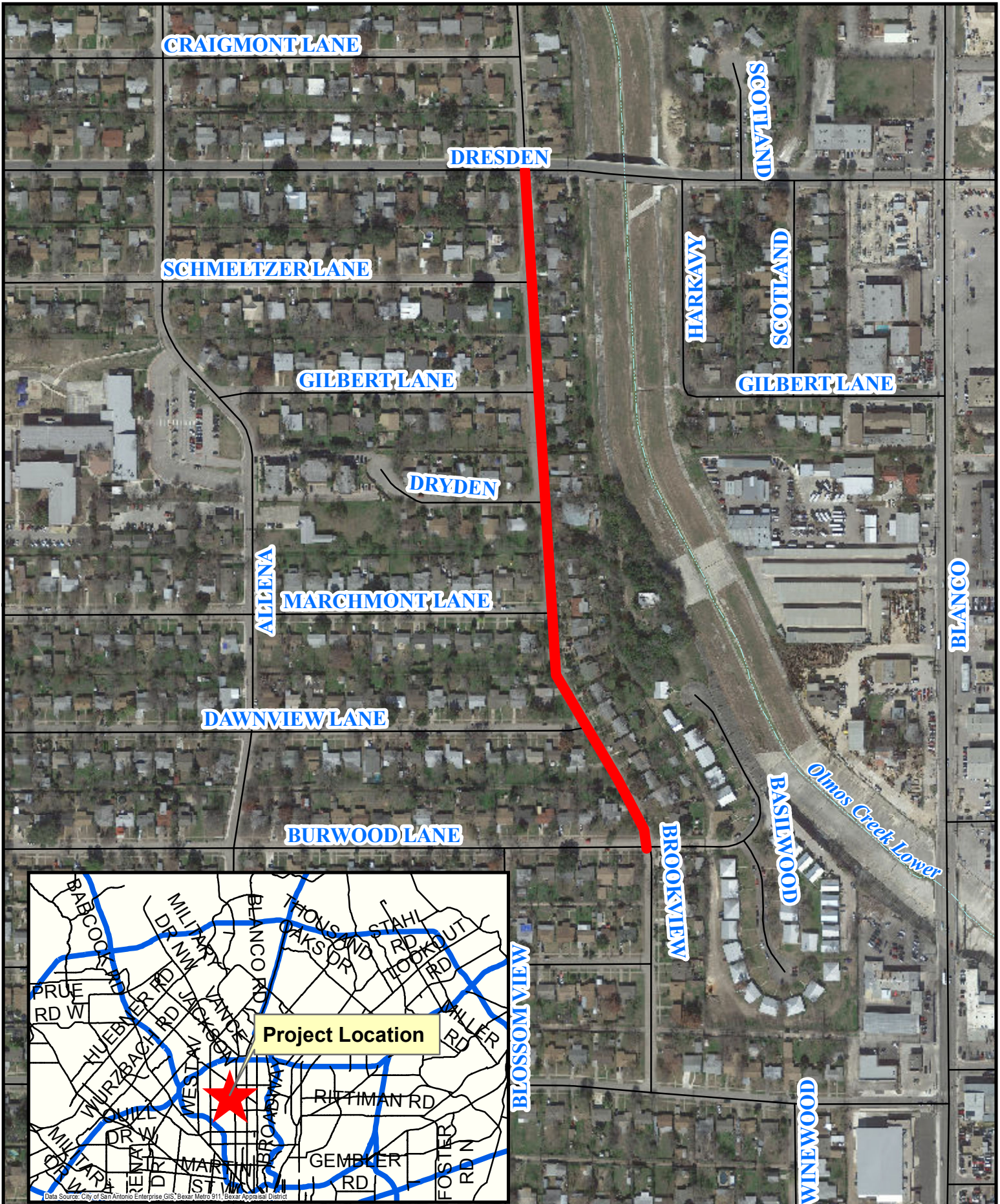

**City of San Antonio**  
**2016 IMP Sidewalk Projects**  
**Brookview: Dresden to Burwood Lane**

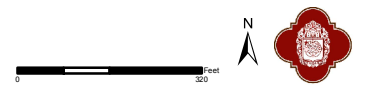



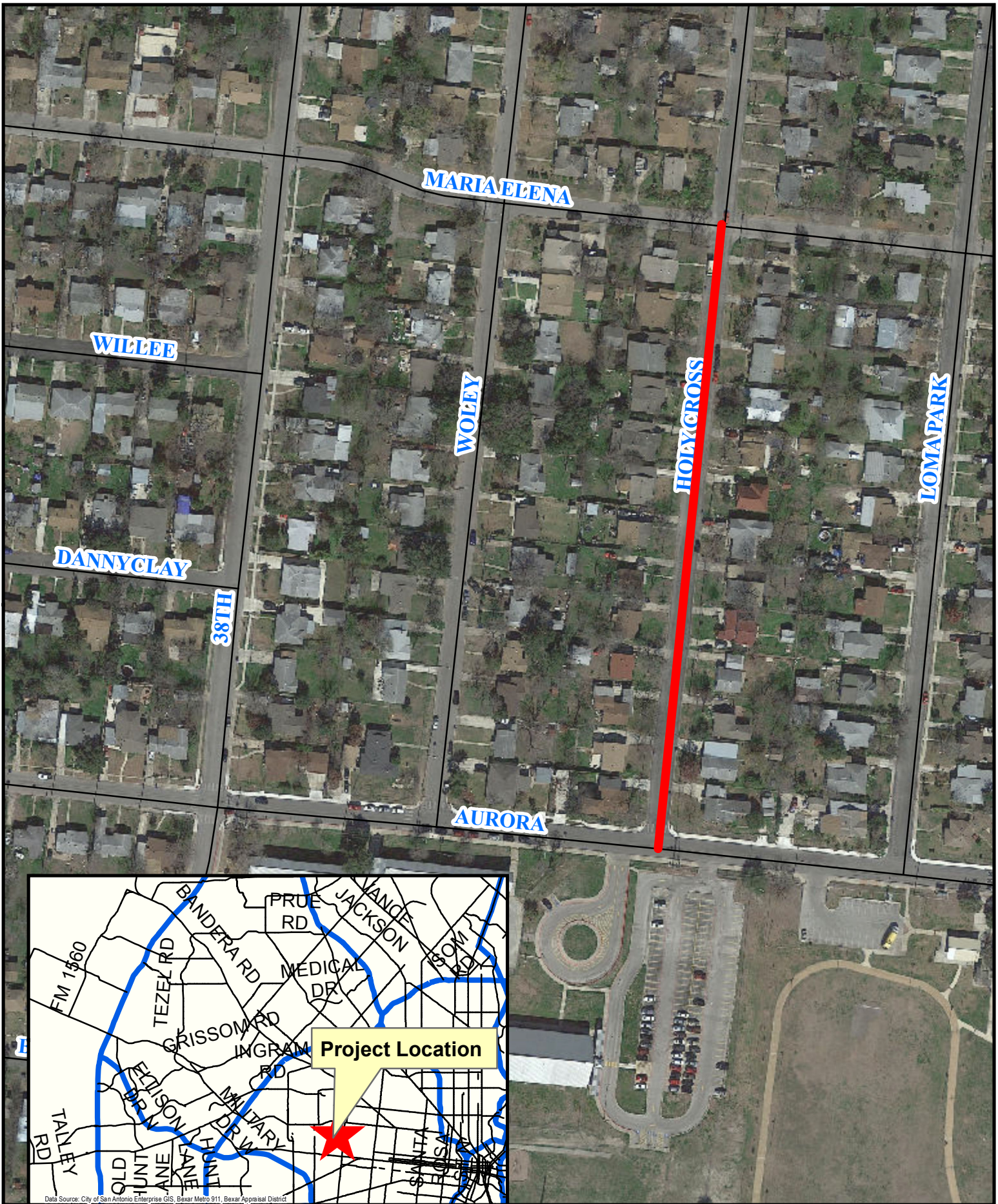

Data Source: City of San Antonio Enterprise GIS, Bexar Metro 911, Bexar Appraisal District

**City of San Antonio**  
**2016 IMP Sidewalk Projects**  
**Holy Cross: Aurora Ave. to Maria Elena**

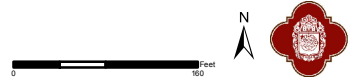



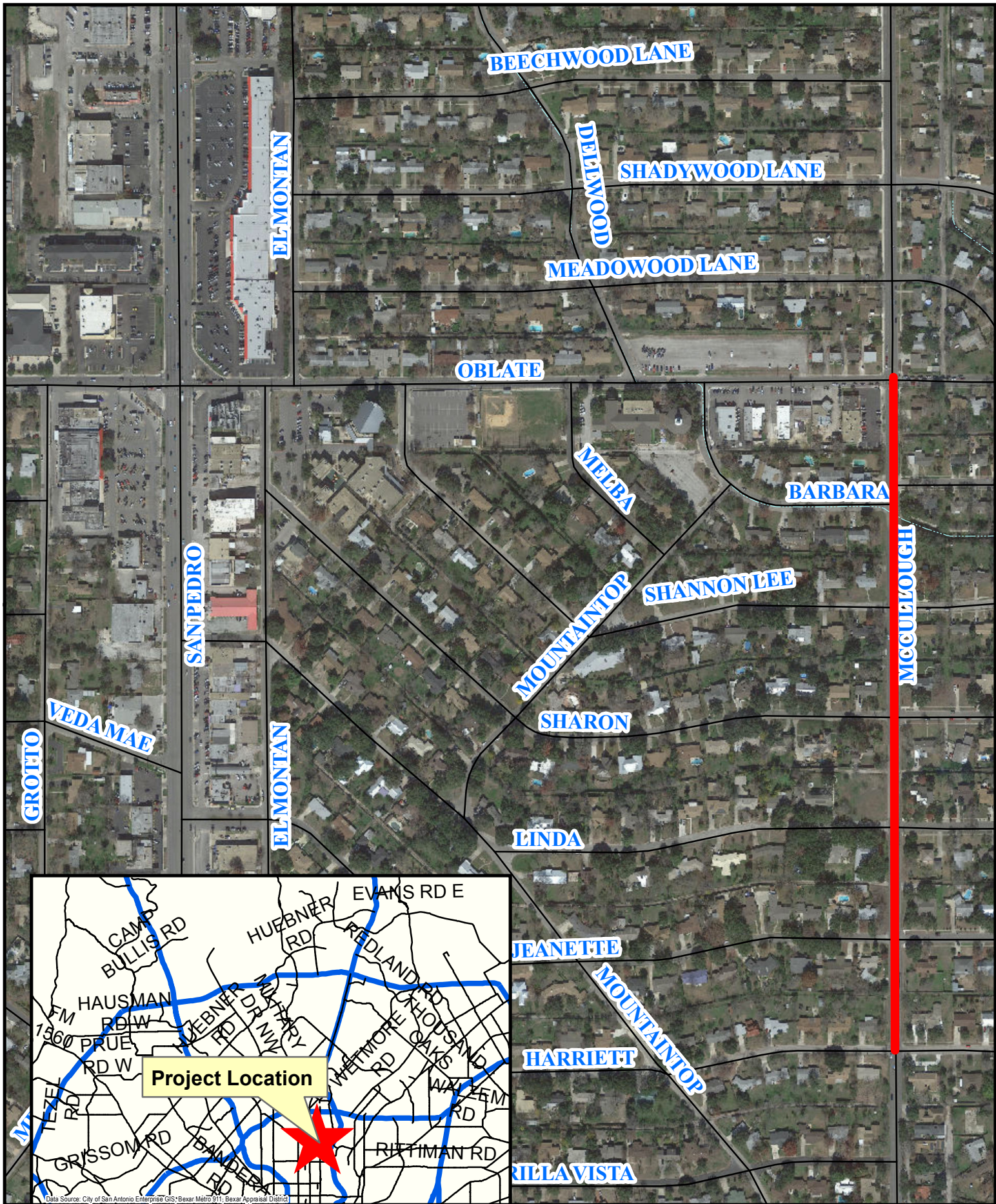

**City of San Antonio**  
**2016 IMP Sidewalk Projects**  
**McCullough Ave.: Harriett Dr. to Oblate**

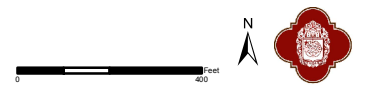



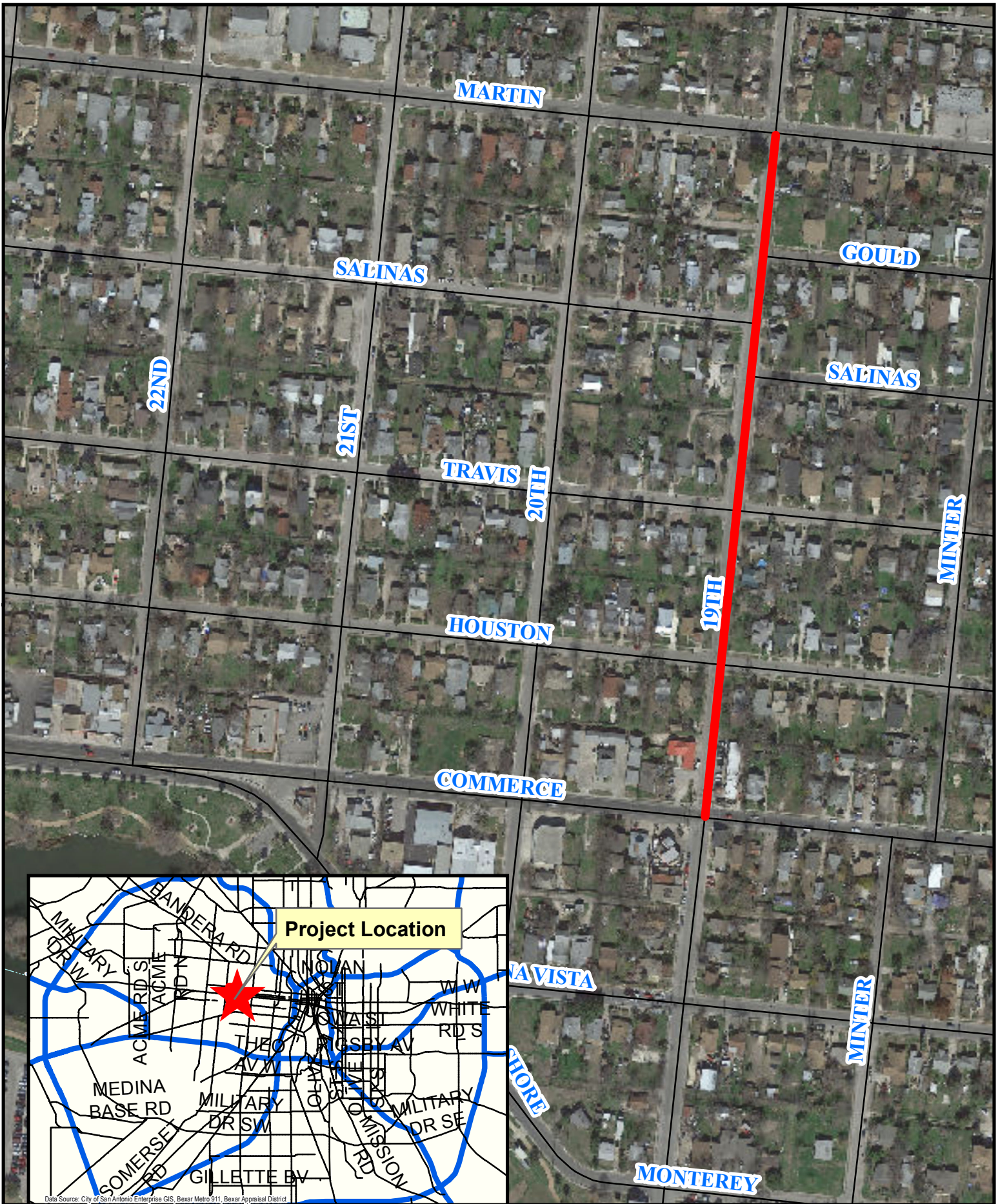

**City of San Antonio**  
**2016 IMP Sidewalk Projects**  
**NW 19th St.: W. Martin St. W. Commerce St.**

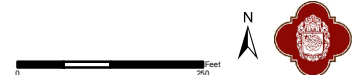

Data Source: City of San Antonio Enterprise GIS, Bexar Metro 911, Bexar Appraisal District



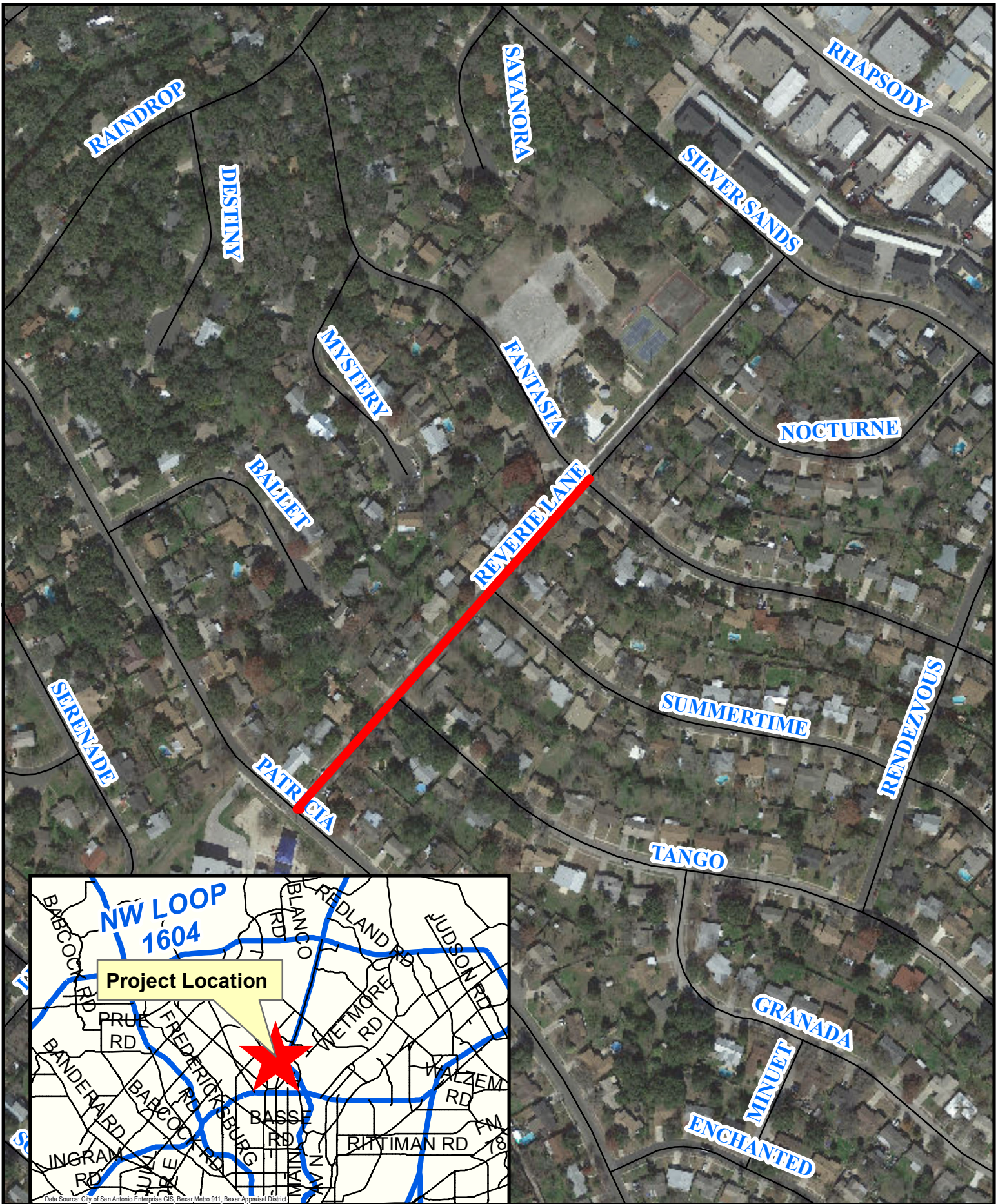

**City of San Antonio**  
**2016 IMP Sidewalk Projects**  
**Reverie Lane: Fantasia to Patricia**

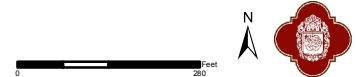



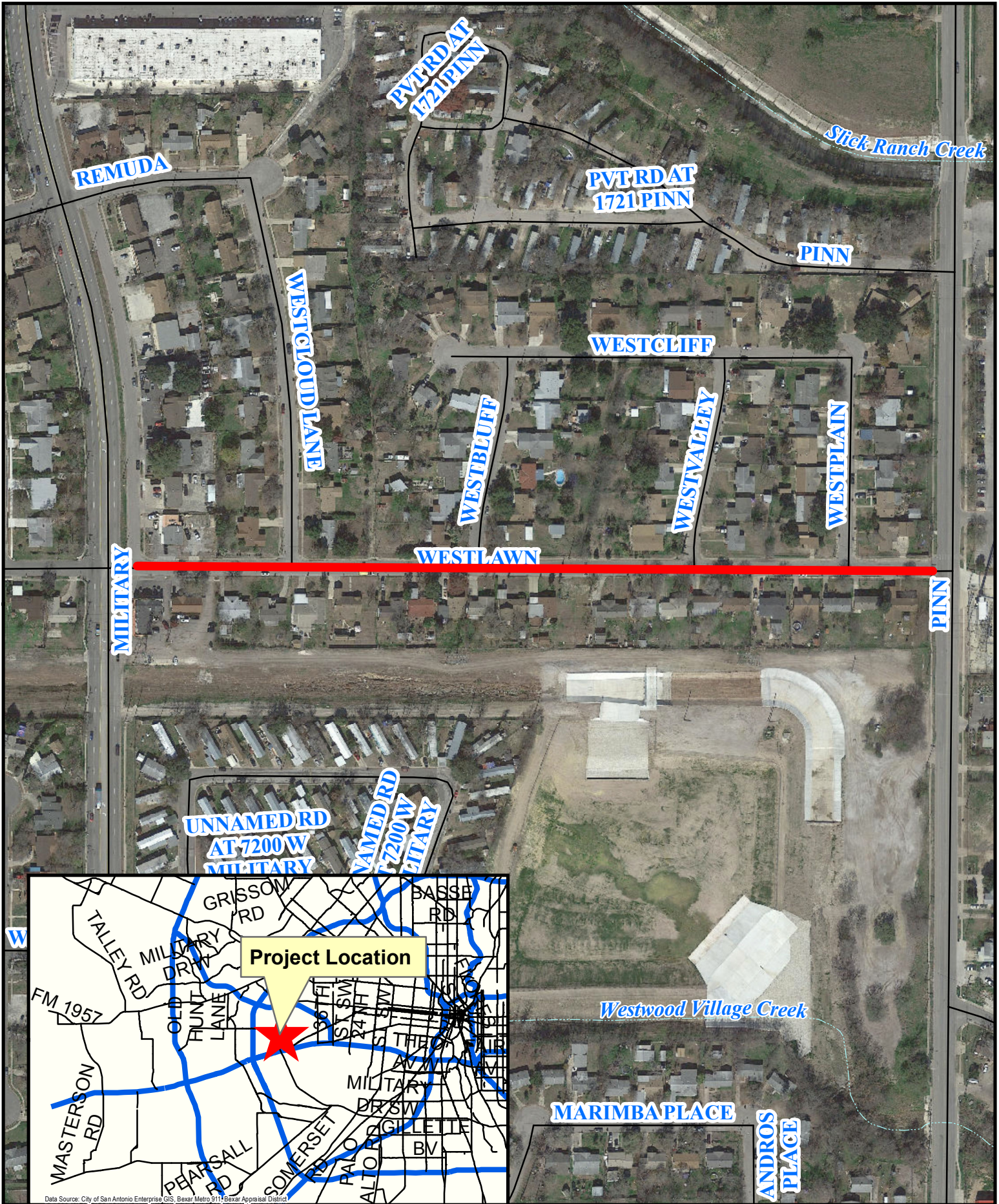

**City of San Antonio**  
**2016 IMP Sidewalk Projects**  
**Westlawn: Military to Pinn**

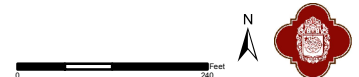



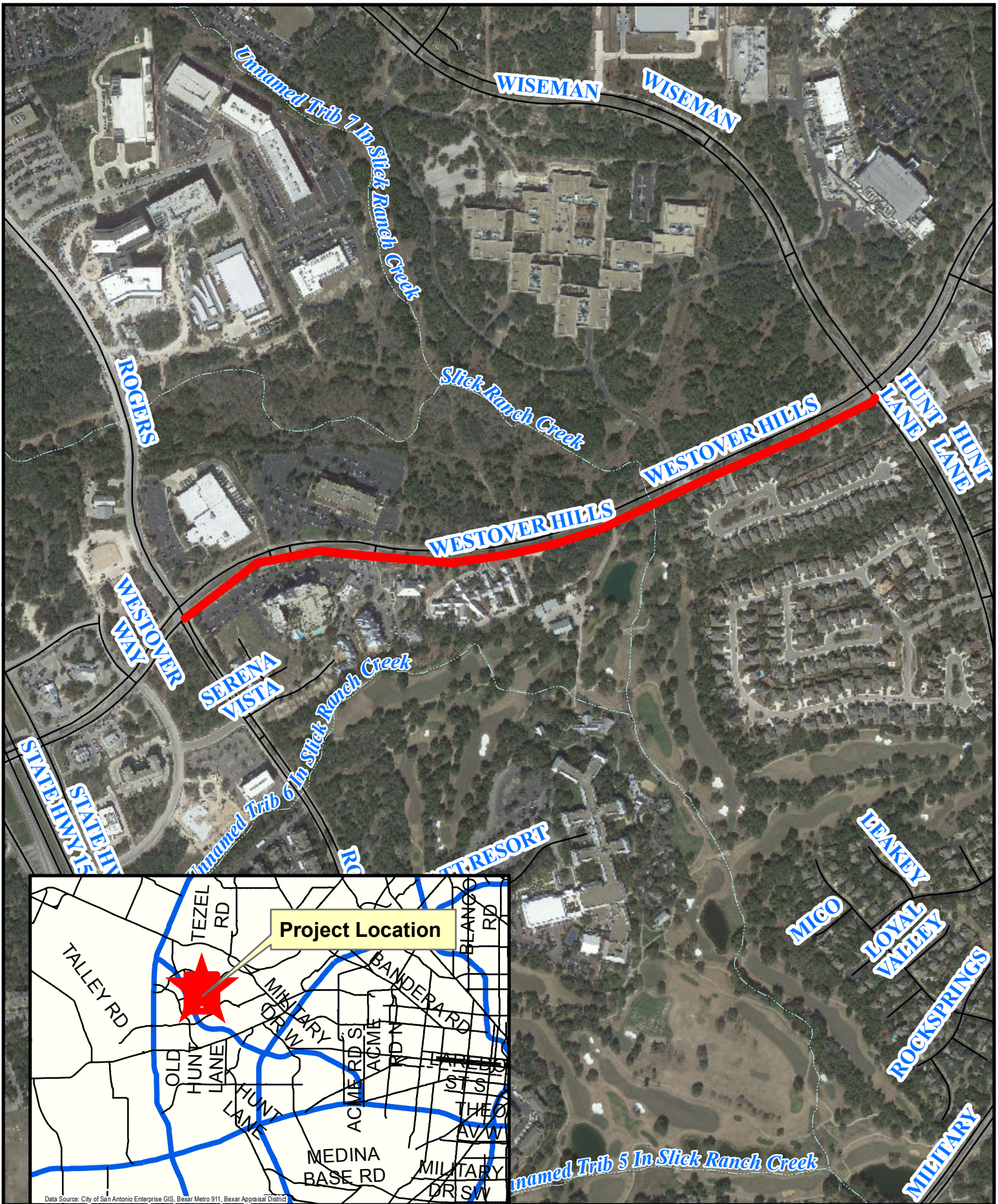

Data Source: City of San Antonio Enterprise GIS, Bexar Metro 911, Bexar Appraisal District

**City of San Antonio**  
**2016 IMP Sidewalk Projects**  
**Westover Hills: Hunt Lane to Rogers Rd.**

