

RESOLUTION NO.

RECOMMENDING TO APPROVE AN AMENDMENT TO THE MAJOR THOROUGHFARE PLAN, A COMPONENT OF THE CITY OF SAN ANTONIO MASTER PLAN BY REALIGNING AN EXISTING SEGMENT OF TALLEY ROAD FROM OLD TALLEY ROAD TO APPROXIMATELY 1,500 FEET SOUTH OF CARTWRIGHT TRAIL GENERALLY LOCATED IN WESTERN BEXAR COUNTY.

WHEREAS, the Planning Commission is charged by the City Charter with the responsibility to make, amend, extend, and add to the City of San Antonio Master Plan for the physical growth and development of the City; and

WHEREAS, the City of San Antonio Major Thoroughfare Plan was adopted on September 21, 1978 by City Council as a component of the City of San Antonio Master Plan; and

WHEREAS, the Planning Commission held public hearings on January 22, 2020 allowing all interested citizens to be heard.

NOW, THEREFORE, BE IT RESOLVED BY THE PLANNING COMMISSION OF THE CITY OF SAN ANTONIO:

SECTION 1: The amendment to the Major Thoroughfare Plan, a component of the Master Plan of the City, is herein approved and recommended to City Council for adoption to:

1. Realign an existing segment of Talley Road from Old Talley Road to approximately 1,500 feet south of Cartwright Trail generally located in western Bexar County.

The Amendment is more particularly described in Attachment "A," attached hereto and incorporated herein for all purposes.

PASSED AND APPROVED ON THIS 22ND DAY OF JANUARY 2020.

Attest:

Executive Secretary
San Antonio Planning Commission

Approved:

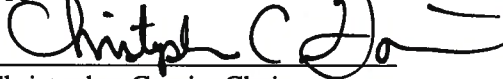
Christopher Garcia, Chair
San Antonio Planning Commission

MAJOR THOROUGHFARE PLAN (MTP) AMENDMENT TO TALLEY ATTACHMENT A

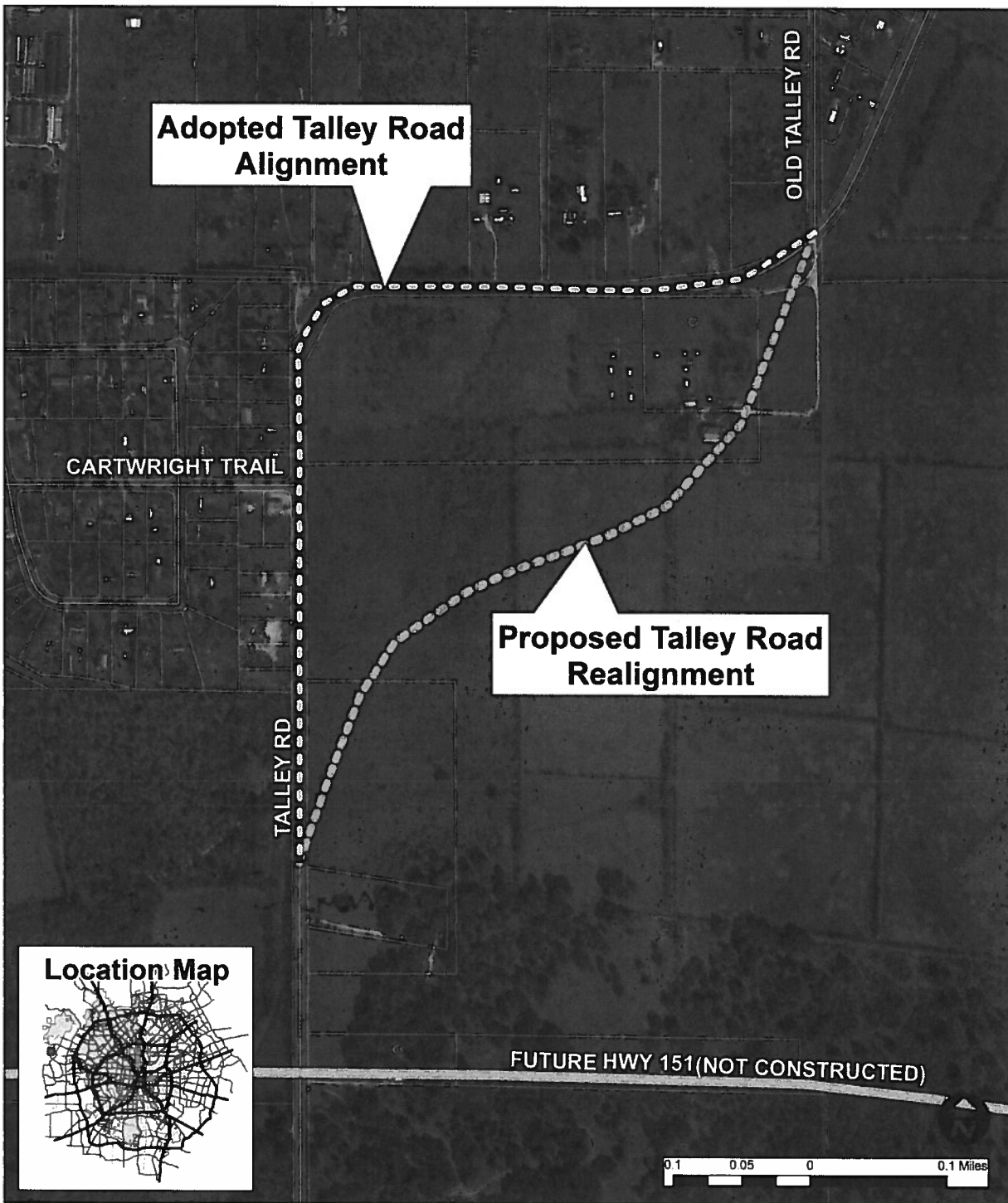

AMENDMENT

ADOPTED MTP

--- Adopted Talley Alignment

— Secondary Arterial Type A

--- Proposed Talley Realignment

--- Super Arterial Type B