

LEGEND
 PROTECTING/TREE
 PRESERVE

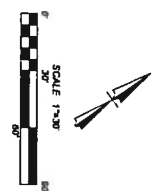

1. THE INFORMATION CONTAINED HEREIN IS THE PROPERTY OF KFW ENGINEERS & SURVEYING. IT IS TO BE USED ONLY FOR THE PROJECT AND SITE SPECIFICALLY IDENTIFIED IN THE TITLE BLOCK. ANY REUSE OR MODIFICATION OF THIS INFORMATION WITHOUT THE WRITTEN CONSENT OF KFW ENGINEERS & SURVEYING IS STRICTLY PROHIBITED. 2. THE USER OF THIS INFORMATION SHALL BE RESPONSIBLE FOR OBTAINING ALL NECESSARY PERMITS AND APPROVALS FROM THE APPROPRIATE AGENCIES. 3. THE USER OF THIS INFORMATION SHALL BE RESPONSIBLE FOR OBTAINING ALL NECESSARY INFORMATION FROM THE APPROPRIATE AGENCIES. 4. THE USER OF THIS INFORMATION SHALL BE RESPONSIBLE FOR OBTAINING ALL NECESSARY INFORMATION FROM THE APPROPRIATE AGENCIES. 5. THE USER OF THIS INFORMATION SHALL BE RESPONSIBLE FOR OBTAINING ALL NECESSARY INFORMATION FROM THE APPROPRIATE AGENCIES. 6. THE USER OF THIS INFORMATION SHALL BE RESPONSIBLE FOR OBTAINING ALL NECESSARY INFORMATION FROM THE APPROPRIATE AGENCIES. 7. THE USER OF THIS INFORMATION SHALL BE RESPONSIBLE FOR OBTAINING ALL NECESSARY INFORMATION FROM THE APPROPRIATE AGENCIES. 8. THE USER OF THIS INFORMATION SHALL BE RESPONSIBLE FOR OBTAINING ALL NECESSARY INFORMATION FROM THE APPROPRIATE AGENCIES. 9. THE USER OF THIS INFORMATION SHALL BE RESPONSIBLE FOR OBTAINING ALL NECESSARY INFORMATION FROM THE APPROPRIATE AGENCIES. 10. THE USER OF THIS INFORMATION SHALL BE RESPONSIBLE FOR OBTAINING ALL NECESSARY INFORMATION FROM THE APPROPRIATE AGENCIES.

EX-1
 SHEET NUMBER

**BARRERA TRACT
 HERITAGE TREE EXHIBIT**

KFW
 ENGINEERS + SURVEYING
 14488 Highway 40, Suite 400, San Antonio, TX 78239
 Phone # 214-375-0000 • Fax # 214-375-0001
 TWP# 10N 01E • T10PL# 10N 01E

LOT 6
 BLOCK 1
 N.C.B. 17151
 ROUNDTREE SUBDIVISION
 (VOL 9517 PG 143 D.P.R.)
 OWNER: KFF, LLC
 (VOL 10472 PG 1572 O.P.R.)

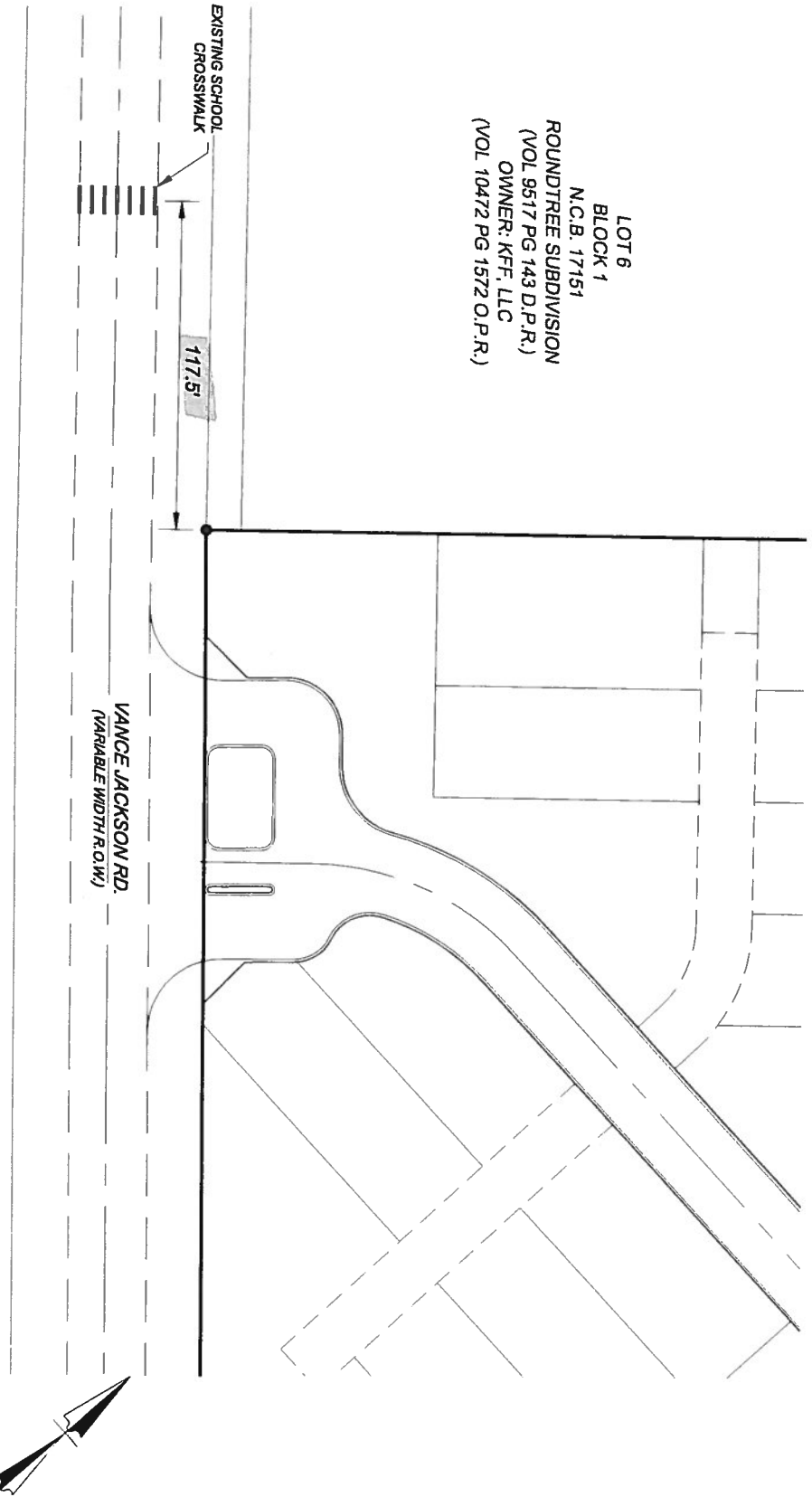

SCALE : 1"=60'



11356 VANCE JACKSON
 SITE PLAN AND CROSSWALK LOCATION EXHIBIT



THIS DOCUMENT HAS BEEN PRODUCED FROM MATERIAL THAT WAS STORED AND/OR TRANSMITTED ELECTRONICALLY AND MAY HAVE BEEN INADVERTENTLY ALTERED. ONLY ONE (1) ORIGINAL HARD COPY MATERIALS BEARING THE CONSULTANT'S ORIGINAL SIGNATURE AND SEAL

REVISIONS:		ISSUE DATE:	
JOB NO.	M	DESIGNER:	CL
DATE:	APRIL 2016	CHECKED:	BL
DRAWN:	CL		
SHEET: 1 OF 1			