

# EXHIBIT E

**A RESOLUTION ON BEHALF OF THE CITY OF SAN ANTONIO APPROVING THE CONVEYANCE OF PROPERTY FROM GRAYSTREET HOUSTON – 150 E. HOUSTON STREET, LLC TO THE CITY OF SAN ANTONIO IN ACCORDANCE WITH THE DEVELOPMENT AGREEMENT ENTERED INTO REGARDING PROJECTS APPROVED IN THE HOUSTON STREET TAX INCREMENT REINVESTMENT ZONE.**

\* \* \* \* \*

**WHEREAS**, the City of San Antonio established the Houston Street Tax Increment Reinvestment Zone (TIRZ) on December 9, 1999; and

**WHEREAS**, a Development Agreement was entered into between the City of San Antonio and Street Retail San Antonio, L.P. to carry out the “Houston Street Bridge Linkage” Project within the Houston Street TIRZ; and

**WHEREAS**, in accordance with the Development Agreement, Street Retail San Antonio, L.P. is required upon acceptance of the City to grant a fee simple by Special Warranty Deed of the property described in Exhibit A; and

**WHEREAS**, the property described in Exhibit A was sold by Street Retail San Antonio, L.P. to Graystreet Houston – 150 E. Houston Street, LLC; and

**WHEREAS**, a Certificate of Determination has been issued by the City Development Services Department that effectively waives the platting requirements for the property described in Exhibit A.  
**NOW THEREFORE:**

**BE IT RESOLVED BY THE PLANNING COMMISSION OF THE CITY OF SAN ANTONIO:**

**SECTION 1:** The recitals set out above are adopted in their entirety.

**SECTION 2:** The Planning Commission approves the TIF Staff recommendation for the City to accept conveyance of the property located at 146 E. Houston St., San Antonio, TX 78205 consisting of 0.0168 acres, more or less, out of Lot 11, Block 20, New City Block 404, an addition to the City of San Antonio, Bexar County, Texas according to plat thereof filed of record in Volume 9550, Pages 24 of the Deed and Plat Records of Bexar County, Texas, said land being more particularly described on **Exhibit A**, which is incorporated herein by reference for all purposes as if it were fully set forth.

**PASSED AND APPROVED** this 13th day of May, 2015.

\_\_\_\_\_  
**Planning Commission Chairperson**

**ATTEST:**

**APPROVED AS TO FORM:**

\_\_\_\_\_  
James R. Palomo, Assistant City Attorney

**EXHIBIT A**

**Tract 1, Tract 2 and Tract 3**

**TRACT 1**



**METES AND BOUNDS DESCRIPTION**  
**TRACT 1**  
**0.0112-ACRE TRACT**  
**OUT OF LOT 11, BLOCK 20, N.C.B. 404**  
**CITY OF SAN ANTONIO, BEXAR COUNTY, TEXAS**

BEING A 0.0112-ACRE (488 SQUARE FEET) TRACT OF LAND OUT OF LOT 11, BLOCK 20, NEW CITY BLOCK 404, HOTEL VALENCIA SAN ANTONIO RIVERWALK, AN ADDITION TO THE CITY OF SAN ANTONIO, ACCORDING TO PLAT THEREOF RECORDED IN VOLUME 9550, PAGE 24, DEED AND PLAT RECORDS OF BEXAR COUNTY, TEXAS, SAID LOT 11 BEING THAT SAME LAND CONVEYED FROM GILBERT M. DENMAN, JR. AND MARGARET W. BLOCK TO STREET RETAIL SAN ANTONIO, L.P. BY SPECIAL WARRANTY DEED, DATED MARCH 10, 1998 AND RECORDED IN VOLUME 7381, PAGE 856, OFFICIAL PUBLIC RECORDS OF REAL PROPERTY OF BEXAR COUNTY, TEXAS, SAID 0.0112-ACRE TRACT BEING MORE PARTICULARLY DESCRIBED AS FOLLOWS, WITH ALL BEARINGS BEING REFERENCED TO NAD83, TEXAS COORDINATE SYSTEM, SOUTH CENTRAL ZONE (4204):

**COMMENCING** AT AN "X" ON CONCRETE ON THE SOUTH RIGHT-OF-WAY LINE OF E. HOUSTON STREET (60' WIDE), SAME POINT ALSO BEING ON THE EAST LINE OF THE SAN ANTONIO RIVER AND BEING THE NORTHWEST CORNER OF SAID LOT 11;

THENCE N89°56'02"E, ALONG THE COMMON LINE OF SAID LOT 11 AND RIGHT-OF-WAY, A DISTANCE OF 20.60 FEET TO A POINT;

THENCE S00°27'46"E, DEPARTING SAID COMMON LINE, INTO AND ACROSS SAID LOT 11 AND PARTIALLY ALONG THE FACE OF EXISTING BUILDING WALL, A DISTANCE OF 1.80 FEET TO THE **POINT OF BEGINNING** AND NORTHEAST CORNER OF THE HEREIN DESCRIBED TRACT;

THENCE CONTINUING INTO AND ACROSS SAID LOT 11 AND ALONG SAID FACE OF BUILDING WALL, THE FOLLOWING THREE (3) CALLS:

- 1) S00°27'46"E, A DISTANCE OF 5.04 FEET TO A POINT, FOR A CORNER OF THE HEREIN DESCRIBED TRACT,
- 2) N90°00'00"E, A DISTANCE OF 1.54 FEET TO A POINT, FOR A CORNER OF THE HEREIN DESCRIBED TRACT, AND
- 3) S00°00'00"E, A DISTANCE OF 6.49 FEET TO THE CORNER OF AN ELEVATOR SHAFT, FOR A CORNER OF THE HEREIN DESCRIBED TRACT;

THENCE DEPARTING SAID FACE OF BUILDING WALL, CONTINUING INTO AND ACROSS SAID LOT 11, ALONG SAID FACE OF ELEVATOR SHAFT, THE FOLLOWING SEVEN (7) CALLS:

- 1) S89°27'12"W, A DISTANCE OF 7.02 FEET TO A CORNER OF ELEVATOR SHAFT, FOR A CORNER OF THE HEREIN DESCRIBED TRACT,
- 2) S01°02'04"W, A DISTANCE OF 2.96 FEET TO A CORNER OF ELEVATOR SHAFT, FOR A CORNER OF THE HEREIN DESCRIBED TRACT,
- 3) S88°12'55"W, A DISTANCE OF 1.39 FEET TO A CORNER OF ELEVATOR SHAFT, FOR A CORNER OF THE HEREIN DESCRIBED TRACT,
- 4) S01°20'37"E, A DISTANCE OF 2.01 FEET TO A CORNER OF ELEVATOR SHAFT, FOR A CORNER OF THE HEREIN DESCRIBED TRACT,



- 5) S87°52'40"E, A DISTANCE OF 0.95 FEET TO A CORNER OF ELEVATOR SHAFT, FOR A CORNER OF THE HEREIN DESCRIBED TRACT,
- 6) S00°40'04"E, A DISTANCE OF 2.95 FEET TO A CORNER OF ELEVATOR SHAFT, FOR A CORNER OF THE HEREIN DESCRIBED TRACT, AND
- 7) S89°33'53"E, A DISTANCE OF 7.31 FEET TO THE FACE OF AFOREMENTIONED BUILDING WALL, FOR A CORNER OF THE HEREIN DESCRIBED TRACT,

THENCE S00°00'20"W, ALONG SAID FACE OF BUILDING WALL, A DISTANCE OF 9.30 FEET TO A POINT, FOR THE SOUTHEAST CORNER OF THE HEREIN DESCRIBED TRACT;

THENCE DEPARTING SAID FACE OF BUILDING WALL, CONTINUING INTO AND ACROSS SAID LOT 11, THE FOLLOWING SIX (6) CALLS:

- 1) N79°21'15"W, A DISTANCE OF 7.13 FEET TO A POINT, FOR A CORNER OF THE HEREIN DESCRIBED TRACT,
- 2) S87°48'41"W, A DISTANCE OF 9.19 FEET TO A NON-TANGENT POINT OF CURVATURE TO THE RIGHT, AT A CORNER OF ROCK WALL, FOR THE SOUTHWEST CORNER OF THE HEREIN DESCRIBED TRACT,
- 3) ALONG SAID CURVE TO THE RIGHT, ALONG THE EDGE OF SAID ROCK WALL, A DISTANCE OF 16.86 FEET, WITH A RADIUS OF 16.00 FEET, A CENTRAL ANGLE OF 60°21'59", AND A CHORD BEARING AND DISTANCE OF N22°00'45"W, 16.09 FEET TO A POINT, FOR A CORNER OF THE HEREIN DESCRIBED TRACT,
- 4) N88°56'52"W, ALONG THE EDGE OF ROCK WALL, A DISTANCE OF 0.38 FEET TO A NON-TANGENT POINT OF CURVATURE TO THE RIGHT, FOR A CORNER OF THE HEREIN DESCRIBED TRACT,
- 5) ALONG SAID CURVE TO THE RIGHT, DEPARTING SAID ROCK WALL, ALONG THE FACE OF ROCK COLUMNS, A DISTANCE OF 22.78 FEET, WITH A RADIUS OF 16.00 FEET, A CENTRAL ANGLE OF 81°34'29", AND A CHORD BEARING AND DISTANCE OF N51°28'45"E, 20.90 FEET TO A CORNER OF ROCK COLUMN, FOR A CORNER OF THE HEREIN DESCRIBED TRACT, AND
- 6) N89°32'14"E, DEPARTING SAID ROCK COLUMN, A DISTANCE OF 4.78 FEET RETURNING TO THE POINT OF BEGINNING AND CONTAINING 0.0112 OF AN ACRE (488 SQUARE FEET) OF LAND.

JOB NO. 2543-001-104

JANUARY 16, 2015

REVISED FEBRUARY 16, 2015

CERTIFIED THIS 16TH DAY OF FEBRUARY, 2015

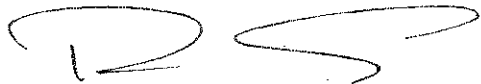

ROBERT M. ANGUIANO, R.P.L.S.  
REGISTERED PROFESSIONAL LAND SURVEYOR  
TEXAS CERTIFIED REGISTRATION NO. 6347  
VICKREY & ASSOCIATES, INC.

An accompanying survey plat of even date accompanies this description.

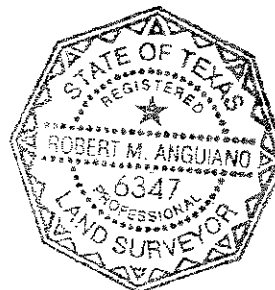

**TRACT 2**



**LAND TITLE SURVEY OF A 6.0242-ACRE TRACT OUT OF LOT 11, BLOCK 20, NEW CITY BLOCK 404, HOTEL VALENZIA SAN ANTONIO RIVERWALK AN APARTMENT TO THE CITY OF SAN ANTONIO, ACCORDING TO PLAT THEREOF RECORDED IN VOLUME 9690 PAGE 24, DEED AND PLAT RECORDS OF BEXAR COUNTY, TEXAS.**

**RESERVED FOR: STREET RETAIL SAN ANTONIO, L.P.**

**DATE: 10/20/2023**  
**SCALE: 1" = 30'**  
**SHEET: 1 OF 1**

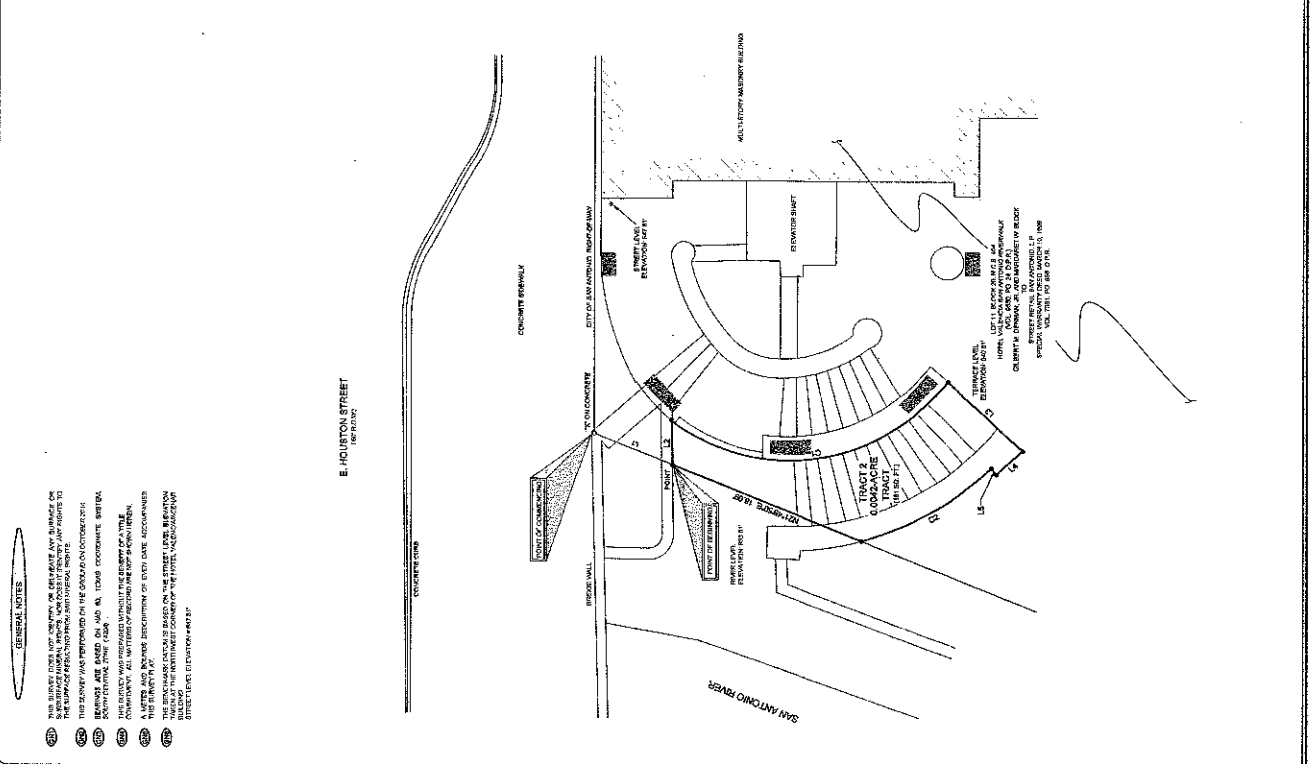
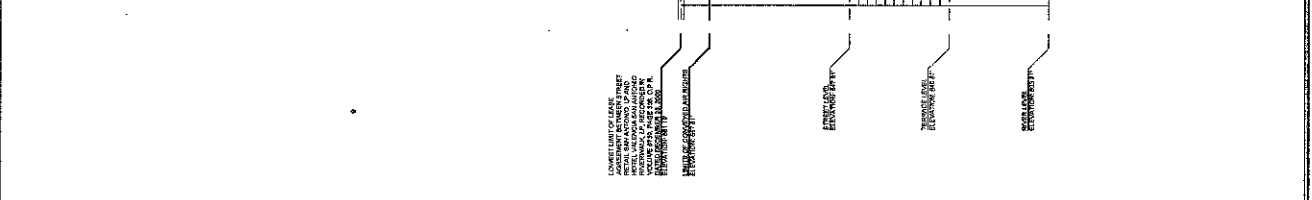
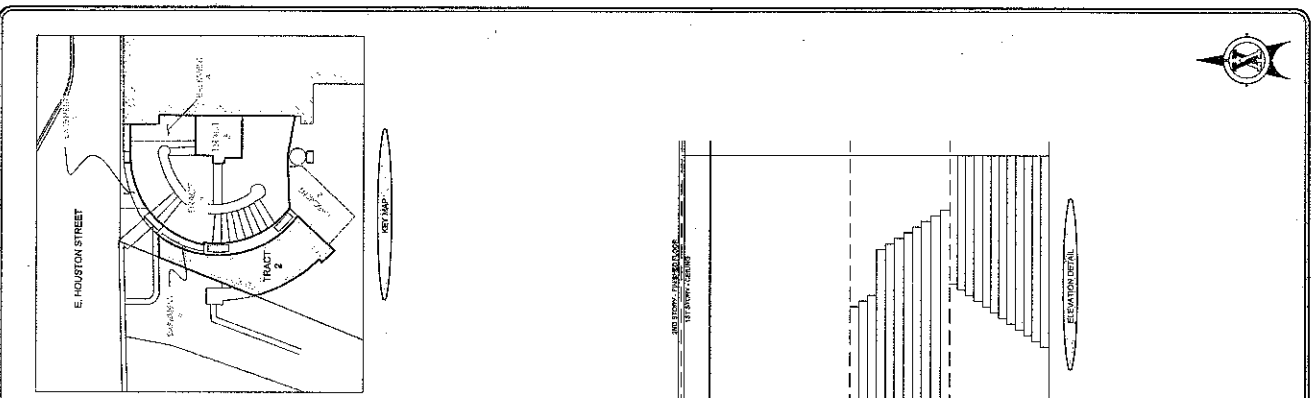

**GENERAL NOTES:**

- THIS SURVEY DOES NOT CONSTITUTE OR WARRANT ANY GUARANTEE OF ACCURACY OR LIABILITY FOR ANY USES OTHER THAN THAT FOR WHICH IT WAS PREPARED.
- THE ZONING AND REGULATIONS OF THE CITY OF SAN ANTONIO, TEXAS, HAVE BEEN REVIEWED AND FOUND TO BE IN COMPLIANCE WITH THE CITY OF SAN ANTONIO, TEXAS, ZONING AND REGULATIONS.
- ALL DIMENSIONS ARE IN FEET AND DECIMALS THEREOF.
- A NORTH AND NORTH-SOUTH LINE IS SHOWN ON THIS PLAN AND IS BASED ON THE STATE PLANE COORDINATE SYSTEM FOR THE STATE OF TEXAS.
- THE STREET LEVEL ELEVATION SHOWN IS BASED ON THE MEAN SEA LEVEL DATUM.

**LOCATION MAP:**

**DATE TABLE:**

NO.	DATE	DESCRIPTION
1	10/20/2023	ISSUED FOR PERMIT
2	10/20/2023	ISSUED FOR PERMIT
3	10/20/2023	ISSUED FOR PERMIT
4	10/20/2023	ISSUED FOR PERMIT

**SCALE TABLE:**

SCALE	DATE	DESCRIPTION
1" = 30'	10/20/2023	ISSUED FOR PERMIT
1" = 30'	10/20/2023	ISSUED FOR PERMIT
1" = 30'	10/20/2023	ISSUED FOR PERMIT
1" = 30'	10/20/2023	ISSUED FOR PERMIT

**METES AND BOUNDS DESCRIPTION**  
**TRACT 2**  
**0.0042-ACRE TRACT**  
**OUT OF LOT 11, BLOCK 20, N.C.B. 404**  
**CITY OF SAN ANTONIO, BEXAR COUNTY, TEXAS**

BEING A 0.0042-ACRE (181 SQUARE FEET) TRACT OF LAND OUT OF LOT 11, BLOCK 20, NEW CITY BLOCK 404, HOTEL VALENCIA SAN ANTONIO RIVERWALK, AN ADDITION TO THE CITY OF SAN ANTONIO, ACCORDING TO PLAT THEREOF RECORDED IN VOLUME 9550, PAGE 24, DEED AND PLAT RECORDS OF BEXAR COUNTY, TEXAS, SAID LOT 11 BEING THAT SAME LAND CONVEYED FROM GILBERT M. DENMAN, JR. AND MARGARET W. BLOCK TO STREET RETAIL SAN ANTONIO, L.P. BY SPECIAL WARRANTY DEED, DATED MARCH 10, 1998 AND RECORDED IN VOLUME 7381, PAGE 856, OFFICIAL PUBLIC RECORDS OF REAL PROPERTY OF BEXAR COUNTY, TEXAS, SAID 0.0042-ACRE TRACT BEING MORE PARTICULARLY DESCRIBED AS FOLLOWS, WITH ALL BEARINGS BEING REFERENCED TO NAD83, TEXAS COORDINATE SYSTEM, SOUTH CENTRAL ZONE (4204):

**COMMENCING** AT AN "X" ON CONCRETE ON THE SOUTH RIGHT-OF-WAY LINE OF E. HOUSTON STREET (60' WIDE), SAME POINT ALSO BEING ON THE EAST LINE OF THE SAN ANTONIO RIVER AND BEING THE NORTHWEST CORNER OF SAID LOT 11;

THENCE S21°48'50"W, DEPARTING SAID RIGHT-OF-WAY, ALONG THE COMMON LINE OF SAID LOT 11 AND SAN ANTONIO RIVER, A DISTANCE OF 7.41 FEET TO A POINT ON EDGE OF ROCK WALL, FOR THE NORTHWEST CORNER AND **POINT OF BEGINNING** OF THE HEREIN DESCRIBED TRACT;

THENCE DEPARTING SAID COMMON LINE, INTO AND ACROSS SAID LOT 11, THE FOLLOWING SIX (6) CALLS:

- 1) N89°18'18"E, ALONG SAID EDGE OF ROCK WALL, A DISTANCE OF 3.81 FEET TO A NON-TANGENT POINT OF CURVATURE TO THE LEFT, FOR THE NORTHEAST CORNER OF THE HEREIN DESCRIBED TRACT,
- 2) ALONG SAID CURVE TO THE LEFT AND GENERALLY ALONG EDGE OF ROCK WALL, A DISTANCE OF 27.32 FEET, WITH A RADIUS OF 17.50 FEET, A CENTRAL ANGLE OF 89°26'49", AND A CHORD BEARING AND DISTANCE OF S08°08'54"E, 24.63 FEET TO A CORNER OF ROCK WALL, FOR A CORNER OF THE HEREIN DESCRIBED TRACT,
- 3) S42°40'00"W, DEPARTING SAID ROCK WALL, A DISTANCE OF 8.97 FEET TO A CORNER OF ROCK WALL, FOR THE SOUTH CORNER OF THE HEREIN DESCRIBED TRACT,
- 4) N42°12'33"W, ALONG THE EDGE OF ROCK WALL, A DISTANCE OF 3.08 FEET TO A CORNER OF ROCK WALL, FOR A CORNER OF THE HEREIN DESCRIBED TRACT,
- 5) N50°54'47"E, ALONG THE EDGE OF ROCK WALL, A DISTANCE OF 0.75 FEET TO A CORNER OF ROCK WALL AT A NON-TANGENT POINT OF CURVATURE TO THE RIGHT, FOR A CORNER OF THE HEREIN DESCRIBED TRACT, AND
- 6) ALONG SAID CURVE TO THE RIGHT, ALONG SAID EDGE OF ROCK WALL, A DISTANCE OF 13.22 FEET, WITH A RADIUS OF 26.00 FEET, A CENTRAL ANGLE OF 29°07'56", AND A CHORD BEARING AND DISTANCE OF N29°32'52"W, 13.08 FEET TO A POINT ON THE COMMON LINE OF SAID LOT 11 AND SAN ANTONIO RIVER, FOR THE MOST WESTERLY CORNER OF THE HEREIN DESCRIBED TRACT;

THENCE N21°48'50"E, DEPARTING SAID EDGE OF WALL, ALONG SAID COMMON LINE, A DISTANCE OF 18.09 FEET RETURNING TO THE **POINT OF BEGINNING** AND CONTAINING 0.0042 OF AN ACRE (181 SQUARE FEET) OF LAND.



JOB NO. 2543-001-104  
JANUARY 16, 2015  
REVISED FEBRUARY 16, 2015

CERTIFIED THIS 16TH DAY OF FEBRUARY, 2015

An accompanying survey plat of even  
date accompanies this description.

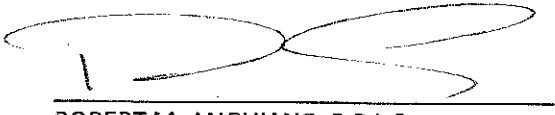

ROBERT M. ANGUIANO, R.P.L.S.  
REGISTERED PROFESSIONAL LAND SURVEYOR  
TEXAS CERTIFIED REGISTRATION NO. 6347  
VICKREY & ASSOCIATES, INC.

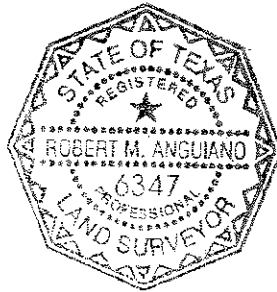

TRACT 3



**METES AND BOUNDS DESCRIPTION  
TRACT 3  
0.0014-ACRE TRACT  
OUT OF LOT 11, BLOCK 20, N.C.B. 404  
CITY OF SAN ANTONIO, BEXAR COUNTY, TEXAS**

BEING A 0.0014-ACRE (60 SQUARE FEET) TRACT OUT OF LOT 11, BLOCK 20, NEW CITY BLOCK 404, HOTEL VALENCIA SAN ANTONIO RIVERWALK, AN ADDITION TO THE CITY OF SAN ANTONIO, ACCORDING TO PLAT THEREOF RECORDED IN VOLUME 9550, PAGE 24, DEED AND PLAT RECORDS OF BEXAR COUNTY, TEXAS, SAID LOT 11 BEING THAT SAME LAND CONVEYED FROM GILBERT M. DENMAN, JR. AND MARGARET W. BLOCK TO STREET RETAIL SAN ANTONIO, L.P. BY SPECIAL WARRANTY DEED, DATED MARCH 10, 1998 AND RECORDED IN VOLUME 7381, PAGE 856, OFFICIAL PUBLIC RECORDS OF REAL PROPERTY OF BEXAR COUNTY, TEXAS, SAID 0.0014-ACRE TRACT BEING MORE PARTICULARLY DESCRIBED AS FOLLOWS, WITH ALL BEARINGS BEING REFERENCED TO NAD83, TEXAS COORDINATE SYSTEM, SOUTH CENTRAL ZONE (4204):

**COMMENCING** AT AN "X" ON CONCRETE ON THE SOUTH RIGHT-OF-WAY LINE OF E. HOUSTON STREET (60' WIDE), SAME POINT ALSO BEING ON THE EAST LINE OF THE SAN ANTONIO RIVER AND BEING THE NORTHWEST CORNER OF SAID LOT 11;

THENCE N89°56'02"E, ALONG THE COMMON LINE OF SAID LOT 11 AND RIGHT-OF-WAY, A DISTANCE OF 20.60 FEET TO A POINT;

THENCE DEPARTING SAID COMMON LINE, INTO AND ACROSS SAID LOT 11 AND PARTIALLY ALONG THE FACE OF EXISTING BUILDING WALL, THE FOLLOWING THREE (3) CALLS:

- 1) S00°27'46"E, A DISTANCE OF 6.83 FEET TO A POINT, FOR A CORNER OF THE HEREIN DESCRIBED TRACT,
- 2) N90°00'00"E, A DISTANCE OF 1.54 FEET TO A POINT, FOR A CORNER OF THE HEREIN DESCRIBED TRACT, AND
- 3) S00°00'00"E, A DISTANCE OF 6.49 FEET TO THE **POINT OF BEGINNING**, AT A CORNER OF AN ELEVATOR SHAFT, AND NORTHEAST CORNER OF THE HEREIN DESCRIBED TRACT;

THENCE DEPARTING SAID FACE OF BUILDING WALL, CONTINUING INTO AND ACROSS SAID LOT 11, ALONG SAID FACE OF ELEVATOR SHAFT, THE FOLLOWING EIGHT (8) CALLS:

- 1) S00°46'40"W, A DISTANCE OF 8.12 FEET TO A CORNER OF ELEVATOR SHAFT, FOR A CORNER OF THE HEREIN DESCRIBED TRACT,
- 2) N89°33'53"W, A DISTANCE OF 7.31 FEET TO A CORNER OF ELEVATOR SHAFT, FOR A CORNER OF THE HEREIN DESCRIBED TRACT,
- 3) N00°40'04"W, A DISTANCE OF 2.95 FEET TO A CORNER OF ELEVATOR SHAFT, FOR A CORNER OF THE HEREIN DESCRIBED TRACT,
- 4) N87°52'40"W, A DISTANCE OF 0.95 FEET TO A CORNER OF ELEVATOR SHAFT, FOR A CORNER OF THE HEREIN DESCRIBED TRACT,
- 5) N01°20'37"W, A DISTANCE OF 2.01 FEET TO A CORNER OF ELEVATOR SHAFT, FOR A CORNER OF THE HEREIN DESCRIBED TRACT,
- 6) N88°12'55"E, A DISTANCE OF 1.39 FEET TO A CORNER OF ELEVATOR SHAFT, FOR A CORNER OF THE HEREIN DESCRIBED TRACT,



- 7) N01°02'04"E, A DISTANCE OF 2.96 FEET TO A CORNER OF ELEVATOR SHAFT, FOR A CORNER OF THE HEREIN DESCRIBED TRACT, AND
- 8) N89°27'12"E, A DISTANCE OF 7.02 FEET RETURNING TO THE POINT OF BEGINNING AND CONTAINING 0.0014 OF AN ACRE (60 SQUARE FEET) OF LAND.

JOB NO. 2543-001-104  
JANUARY 16, 2015  
REVISED FEBRUARY 16, 2015

CERTIFIED THIS 16TH DAY OF FEBRUARY, 2015

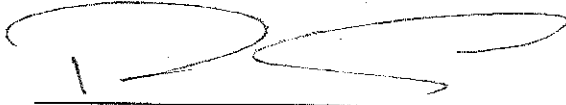

ROBERT M. ANGUIANO, R.P.L.S.  
REGISTERED PROFESSIONAL LAND SURVEYOR  
TEXAS CERTIFIED REGISTRATION NO. 6347  
VICKREY & ASSOCIATES, INC.

An accompanying survey plat of even date accompanies this description.

