

NOTES: ALL PROPERTY AREA FOR PARKING: 1, 2, 3, 4, 5, 6 IS IN ASPHALT
 REGULAR MEASUREMENTS CARRI'S OR PICKUP TRUCK.

THE PARKING AREA: A, B, C
 IS IN ASPHALT
 MEASUREMENTS 33'.8" X 20'.3"

ALL PROPERTY IS IN ASPHALT REINFORCED
 INCLUDING OLD ALLEY.

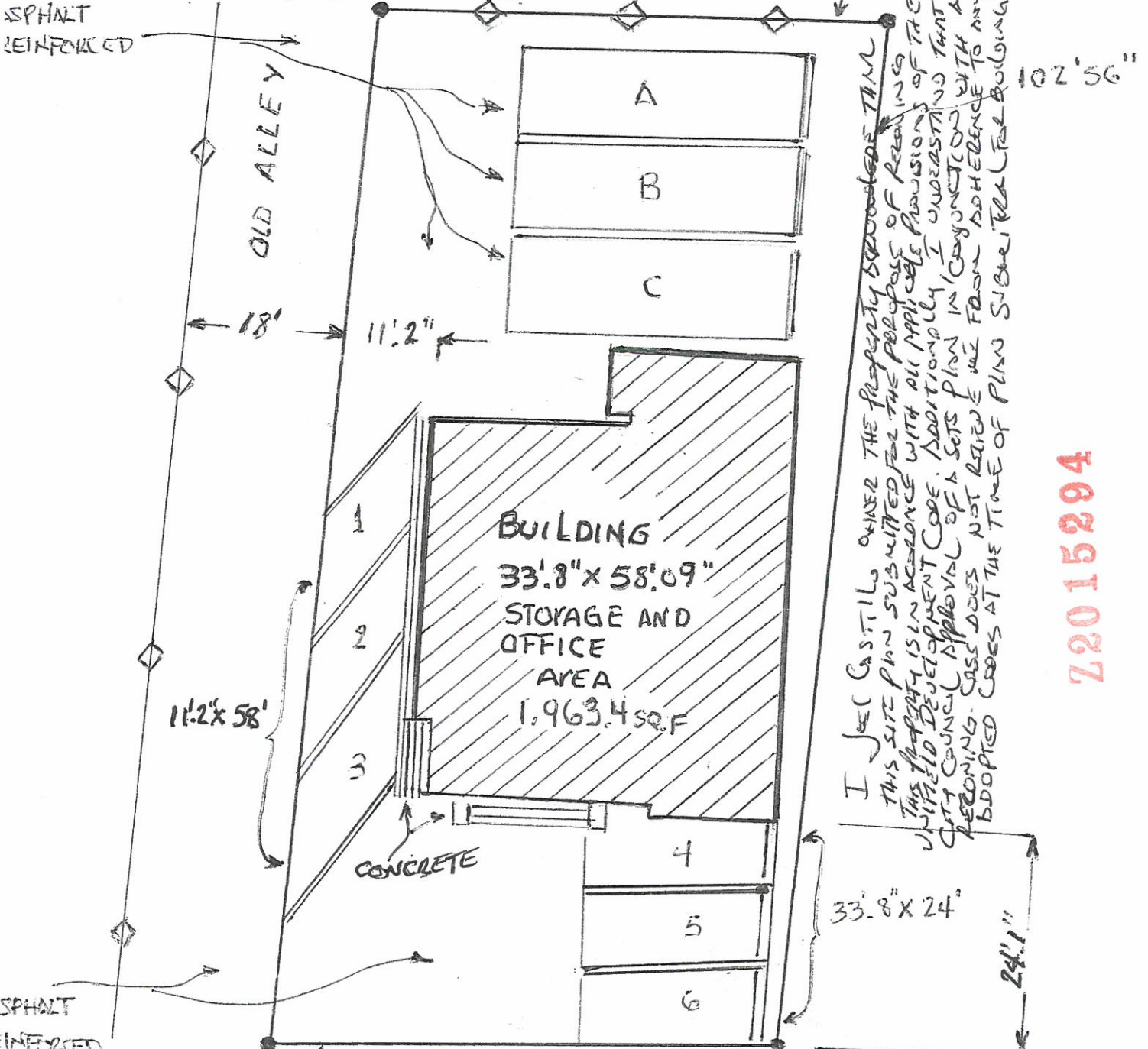

I JOEL CASTILLO OWNER THE PROPERTY SUBMITTED THIS SITE PLAN SUBMITTED FOR THE PURPOSE OF REPAIRING THE PROPERTY IS IN ACCORDANCE WITH ALL APPLICABLE PROVISIONS OF THE UNIFIED DEVELOPMENT CODE. ADDITIONALLY I UNDERSTAND THAT CITY COUNCIL APPROVAL OF A SETS PLAN IN CONJUNCTION WITH A PERMITTING CASE DOES NOT REMOVE MY FARM ADHERENCE TO ANY/all CITY ADOPTED CODES AT THE TIME OF PLUN SUBMITTED FOR BUILDING PERMITS 44'

72015294

2327 N. ZARZAMORA
 44 FT OF LOT 25 AND 26
 BLOCK: 28
 NCB: 1989
 TOTAL ACREAGE (S): 0.1036

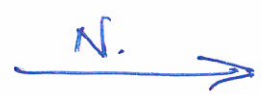

CURRENT ZONING: C2-NCD-8

REQUESTED ZONING: C2-CD NCD-8