

**THIS IS A DRAFT AND WILL BE REPLACED BY THE FINAL, SIGNED
ORDINANCE OR RESOLUTION ADOPTED BY CITY COUNCIL.**

AN ORDINANCE

**CLOSING, VACATING, AND ABANDONING AN IMPROVED PORTION
OF S. MAIN STREET ADJACENT TO NCB 100 WITH CONDITIONS,
BOUNDED BY DOLOROSA STREET TO THE NORTH AND EAST
NUEVA/WEST NUEVA TO THE SOUTH, IN COUNCIL DISTRICT 1, AS
REQUESTED BY BEXAR COUNTY; AND WAIVING ASSOCIATED
FEES.**

* * * * *

WHEREAS, Bexar County wishes to address multiple existing security challenges posed by the court system operations; and

WHEREAS, Bexar County will continue to allow emergency services to have unobstructed access through the area and will provide an easement for public access; **NOW THEREFORE**,

BE IT ORDAINED BY THE CITY COUNCIL OF THE CITY OF SAN ANTONIO:

SECTION 1. Subject to the reservation below, the City finds the following right-of-way (“Right-of-Way Segment”) described in Section 2 is no longer essential to the safe and efficient flow of traffic in the area in which the right of way is located. As an exercise of its discretion, the City Council closes, vacates, and abandons the Right-of-Way Segment. Conditions of the closure, vacation, and abandonment are set out below in section 5 of this Ordinance.

SECTION 2. The detailed description of the Right-of-Way Segment is set forth on **Attachment I**. Attachment I is incorporated into this ordinance for all purposes as if it were fully set forth. All properties abutting the Right-of-Way Segment being closed, vacated and abandoned are owned by Bexar County, who is requesting the closure.

SECTION 3. All presently existing water and wastewater lines and facilities, electric transmission and distribution lines and facilities, gas lines and facilities, communication lines and facilities, or any other public utility lines and facilities, if any, may remain in place despite this Ordinance and may continue to be used, repaired, enlarged, and maintained in the ordinary course of business. Any person wanting removal of an existing utility line or facility must negotiate separately with the pertinent utility. Any person building on the Right-of-Way Segment without first reaching an agreement with a utility having lines or facilities in the segment does so at his own risk. After the date of this Ordinance, no utility may add additional utility lines or facilities in the Right-of-Way Segment based on a claim that the Right-of-Way Segment is public right of way. All existing drainage rights in the Right-of-Way Segment are retained by the City. This closure does not give up any right arising other than from the plat or other instrument creating the public street or alley right of way. Neither does this Ordinance create new easement rights.

SECTION 4. The following are conditions of the closure, vacation, and abandonment:

1. City's receipt of the fee set out below in the funding section of this Ordinance;
2. An easement is properly executed and recorded in substantially the same form as **Attachment III**.

If these conditions have not been met within a year of the passing of this Ordinance, this Ordinance is void. Bexar County may present evidence to the City Manager or her designee at any time that the required conditions have been met. If the City Manager is satisfied with the evidence, the City Manager or the Manager's designee may sign a certificate stating that the Ordinance did not become void in the relevant period, which may be filed in the real property records of the county. If Bexar County fails to timely complete or comply with the conditions, the City of San Antonio may at any time after the one year period re-enter the Property and reinstate the public right of way by filing in the Bexar County real property records a Notice of Re-Entry.

SECTION 5. The City Manager or her designee, severally, are authorized and directed to execute and deliver all documents and to do all other things conducive to reflect this closure, abandonment, and vacation, including executing an Abandonment of Street Dedication in substantially the same form as **Attachment II** and acceptance of the dedicated easement.

SECTION 6. The Right-of-Way Segment exists by easement. The underlying fee ownership of the Right-of-Way Segment by the adjacent lot owners is now unburdened by the rights closed, vacated, and abandoned. The City Manager or her designee is authorized to execute and record an Abandonment of Street Dedication document, a sample of which is attached as Attachment II, provided such document has been reviewed for content and form by the City Attorney's Office.

SECTION 7. There is no fiscal language associated with this ordinance at this time.

SECTION 8. The requirements of Section 37-11 of the City Code for fee reduction are waived. There is no fee for this street closure. Disposition of this property must be coordinated through the city's Finance Department as necessary to assure the removal of these assets into the City's financial records and to record the proper accounting transactions.

SECTION 9. The financial allocations in this Ordinance are subject to approval by the Director of Finance, City of San Antonio. The Director of Finance, may, subject to concurrence by the City Manager or the City Manager's designee, correct allocations to specific SAP Fund Numbers, SAP Project Definitions, SAP WBS Elements, SAP Internal Orders, SAP Fund Centers, SAP Cost Centers, SAP Functional Areas, SAP Funds Reservation Document Numbers, and SAP GL Accounts as necessary to carry out the purpose of this Ordinance.

SECTION 10. This ordinance becomes effective 10 days after passage, unless it receives the eight votes requisite to immediate effectiveness under San Antonio Municipal Code § 1-15, in which case it becomes effective immediately.

PASSED AND APPROVED this ____ day of _____ 2014.

M A Y O R
Ivy R. Taylor

Attest:

Approved As To Form:

Leticia M. Vacek, City Clerk

Robert F. Greenblum, City Attorney

DRAFT

Attachment I

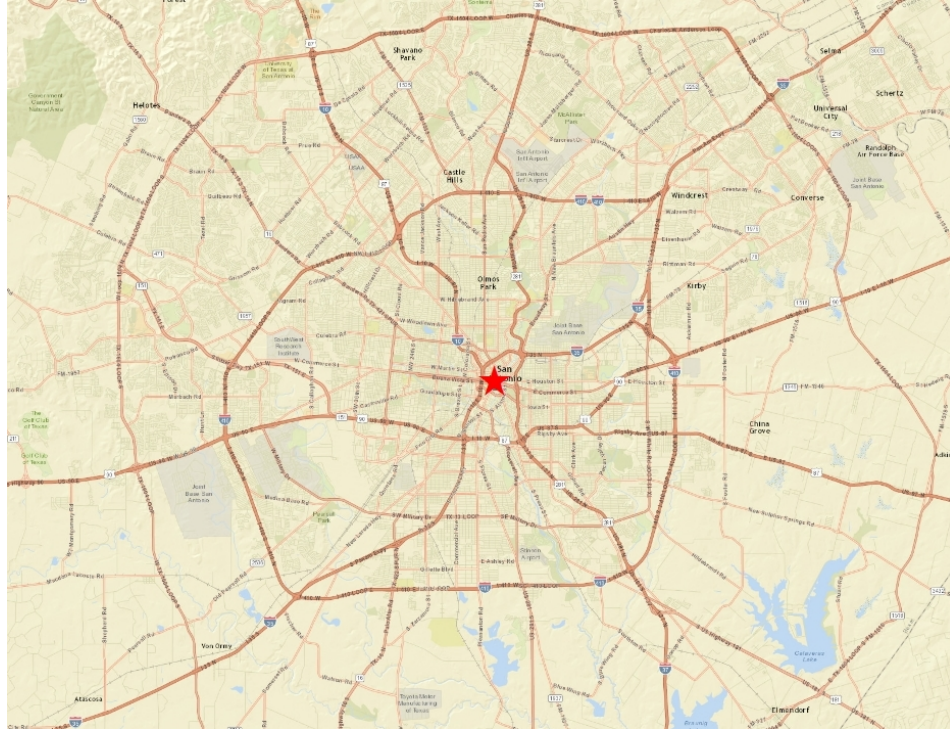

Site Map of Subject Property

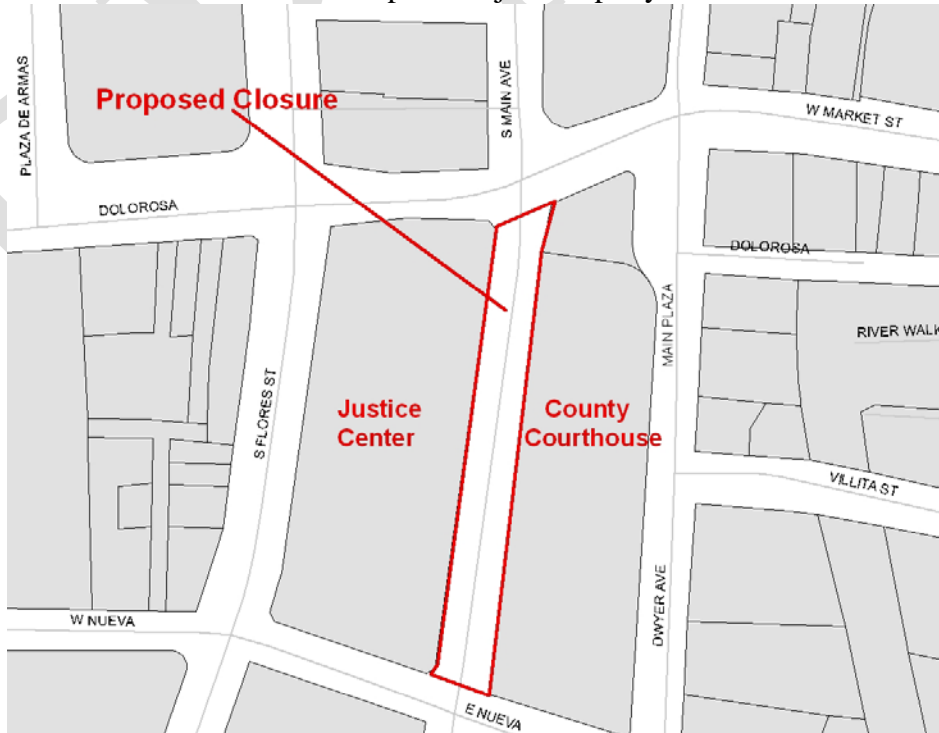

Map of Property

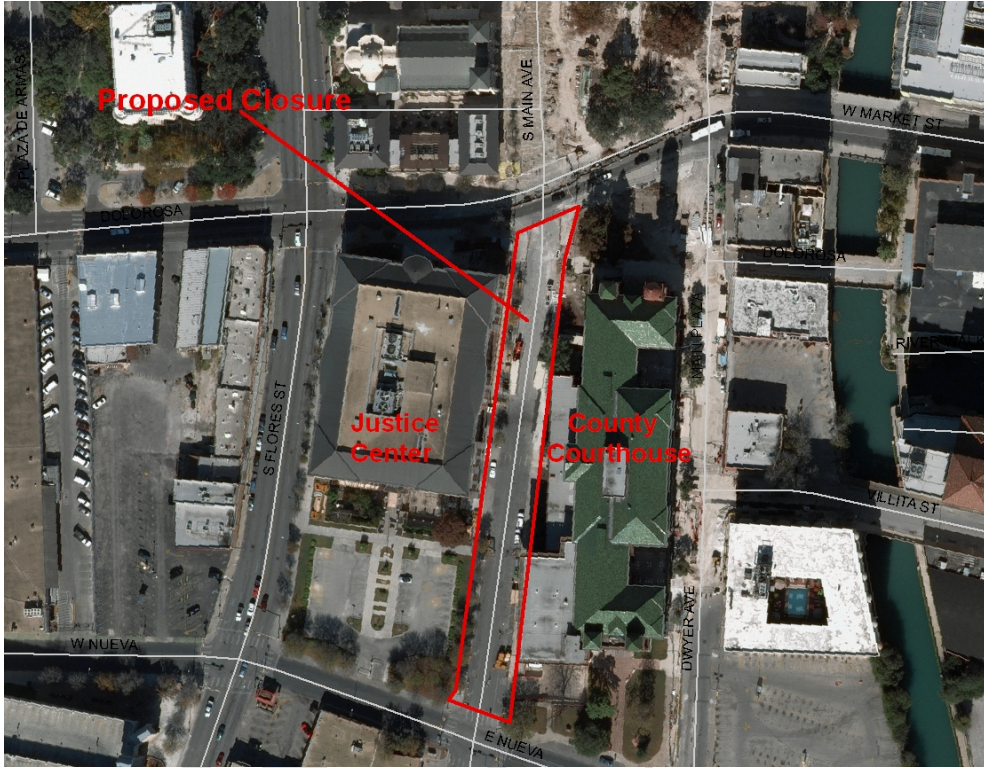

Aerial Map of Property

DRAFT



LEGAL DESCRIPTION

Being a portion of Main Street between Nueva Street and Dolorosa Street, having 0.55 acres (24191 sq. ft.) as recorded by Instrument in Volume 979, Page 411, of the Deed and Plats Records of Bexar County, Texas;

COMMENCING, at a PK Nail with washer set at the Northeast corner of Bexar County Justice Center as recorded in Volume 9602, Page 44, Deeds and Plats Records of Bexar County, and being at the intersection of South right of way line of Dolorosa Street and the West right of way line of Main Street for the POINT OF BEGINNING of the tract herein described;

THENCE, S 77°11'44" E, along the projected South right of way line of Dolorosa Street a distance of 47.51 feet to a PK Nail with washer set at the East right of line of said Main Street for the Northeast corner of the tract herein described;

THENCE, S 12°47'16" W, along the East right of way line of said Main Street a distance of 402.30 feet to a point for a corner of the tract herein described;

THENCE, N 77°12'44" W, continuing along the East right of way line of said of said Main Street a distance of 4.00 feet to a point for a corner of the tract herein described;

THENCE, S 12°47'16" W, continuing along the East right of way line of said Main Street a distance of 22.00 feet to a point for a corner of the tract herein described;

THENCE, N 77°12'44" W, continuing along the East right of way line of said Main Street a distance of 3.00 feet to a point for a corner of the tract herein described;

THENCE, S 12°47'16" W, continuing along the East right of way line of said Main Street a distance of 62.00 feet to a point for a corner of the tract herein described;

THENCE, S 77°12'44" E, continuing along the East right of way line of said Main Street, a distance of 3.00 feet to a point for a corner of the tract herein described;

THENCE, S 12°47'16" W, continuing along the East right of way line of said Main Street a distance of 8.50 feet to a point for a corner of the tract herein described;

THENCE, S 77°12'44" E, continuing along the East right of way line of said Main Street a distance of 4.00 feet to a point for a corner of the tract herein described;

AZJ
xx/xx/2014
Item No. ##

THENCE, S 12°47'16" W, continuing along the East right of way line of said Main Street a distance of 30.75 feet to a point at the intersection of the North right of way line of Nueva Street and the East right of way line of Main Street for the Southwest corner of the tract herein described;

THENCE, N 65°47'44" W, along the projected North right of way line of Nueva Street a distance of 53.25 feet to a PK Nail with washer set at the intersection of the North right of way line of Nueva Street and the West right of way line of Main Street for a corner of the tract herein described;

THENCE, N 69°12'22" E, continuing along the West right of way line of said Main Street a distance of 5.64 feet to a PK Nail with washer set for a corner of the tract herein described;

THENCE, N 12°47'11" E, continuing along the West right of way line of said Main Street a distance of 511.90 feet to POINT OF BEGINNING; CONTAINNG an area of 24191 square feet, 0.55 acres of land more or less;

BASIS OF BEARINGS ON THIS SURVEY ARE AS PER THE TEXAS STATE PLANE COORDINATE SYSTEM –SOUTH CENTRAL ZONE (4204)-NAD83 (03)

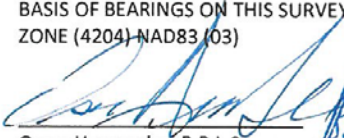

Oscar Hernandez, R.P.L.S.
R.P.L.S. Number 5005



115 East Travis St. Suite 1120
Off#: 210-208-9400

Milam Building

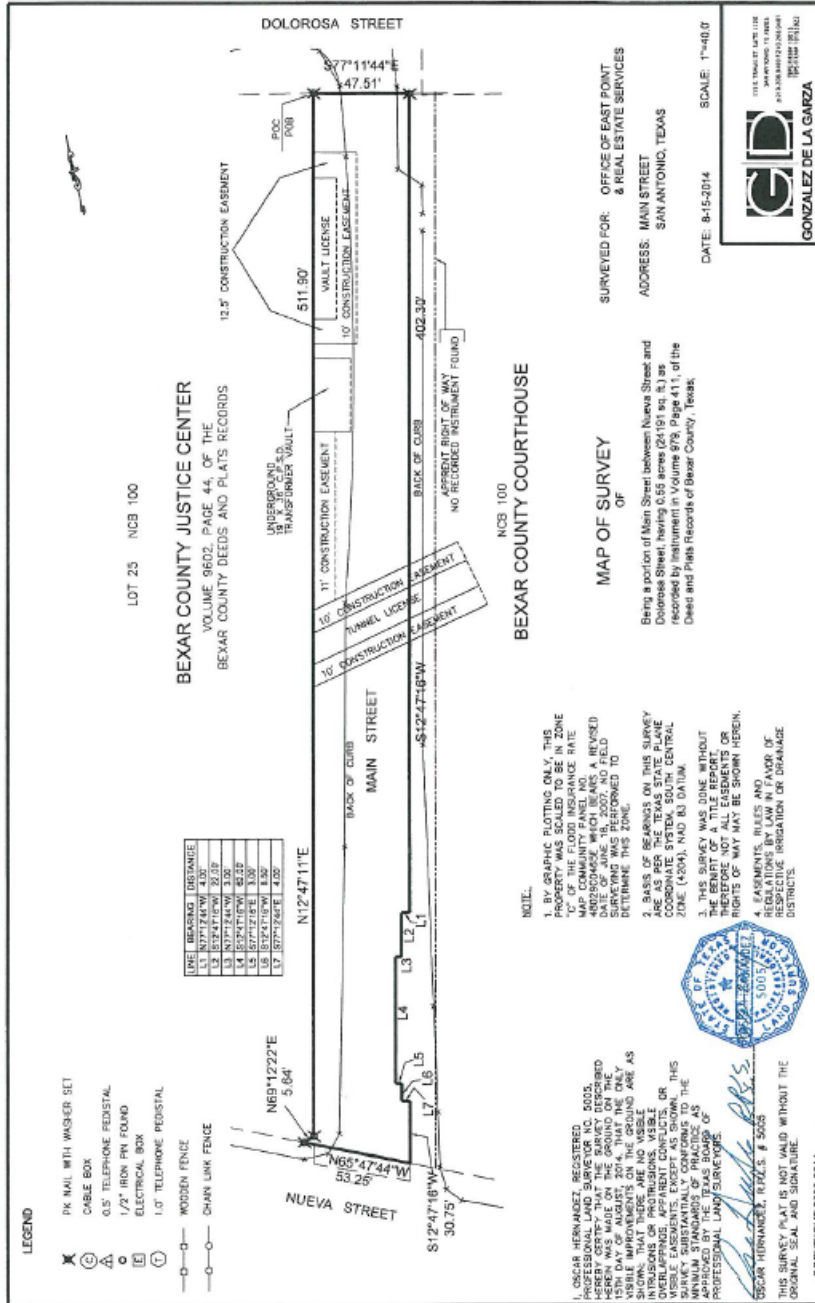
San Antonio, Tx 78205
Fax#: 210-208-9401



Attachment II

ABANDONMENT OF STREET DEDICATION

STATE OF TEXAS §
 §
COUNTY OF BEXAR §

In the interest of enhanced public safety within the segment of South Main Street between Dolorosa and Nueva streets between the Bexar County Courthouse (Courthouse) and Cadena-Reeves Justice Center (Justice Center), the **CITY OF SAN ANTONIO, TEXAS**, a home rule municipality (“**GRANTOR**”), whose address for notice is _____ San Antonio, Texas 78____, Attention: _____ as the Grantee of a dedication of a public street by Orders of the Bexar County Commissioners Court in 1927 and 1929 recorded at Vol. 979, Page 411 and Vol. 1161, Page 120 respectively in the Deed Records of the Bexar County Clerk, and depicted by metes and bounds descriptions appended hereto and incorporated for all purposes as **Exhibit “A,”(Property)** does hereby ABANDON, RELEASE AND CONVEY all rights title and interest in the dedicated property to **BEXAR COUNTY, TEXAS**, a political subdivision of the State of Texas, (“**GRANTEE**”) in accordance with Ordinance No. _____, which was approved by the City Council of the City of San Antonio on September 4, 2014 .

Consideration:

It is understood and agreed that in consideration for the Abandonment of the Dedication, Bexar County has incorporated into the design of the Main Street Segment Redevelopment Project (Project) certain amenities requested by Grantor which will allow access to the Property for emergency vehicles, pedestrians and bicyclists when those activities are not in conflict with prisoner transport or other activities that pose a risk or danger to the public. In addition, Grantee will allow access through the Property for Grantor’s officially organized running or bicycling events which will be coordinated by the parties upon written notice by Grantor.

Exceptions and Reservations from Conveyance:

All existing easements for telephone, electric, gas, water and sewer utilities and related infrastructure, including the right to inspect, operate and maintain said utilities in perpetuity. Due to the nature of activities contemplated by Grantee in the Project area, Grantor agrees that any need for future easements or enlargement of existing easements shall be coordinated with Grantee in writing.

TO HAVE AND TO HOLD said Property unto GRANTEE, its successors and assigns, and GRANTOR does bind itself, its successors and assigns to warrant and forever defend, all and singular, said premises unto GRANTEE, its successors and assigns, against every person whomsoever lawfully claiming or to claim the same or any part thereof.

GRANTOR covenants and agrees that GRANTOR and GRANTOR'S heirs, representatives, successors and assigns shall at no time erect, place or construct or cause to be erected, placed or constructed in, into, upon, over, across or under any right-of-way granted herein any temporary or permanent structures, except for those activities specifically related to existing easements for electric, gas, water and sewer utilities and that the needs for any future easements shall be coordinated with Grantee. It is further agreed that GRANTEE shall have the exclusive right to conduct the activities the subject of this Abandonment of Dedication unhindered by GRANTOR.

IN WITNESS WHEREOF, this dedication is executed this ____ day of _____, 2014.

CITY OF SAN ANTONIO

By _____

Title _____

GRANTOR

ACCEPTANCE:

By: _____

**Nelson W. Wolff
Bexar County Judge**

ACKNOWLEDGEMENT

THE STATE OF TEXAS, §
COUNTY OF BEXAR §

BEFORE ME, the undersigned authority in and for the City of San Antonio, on this day personally appeared _____ known to or proved to me through _____ (description of identity card or other document) to be the same person whose name is subscribed to the foregoing dedication and acknowledged to me that he/she executed the same for the purposes and consideration therein expressed and in the capacity therein stated.

GIVEN UNDER MY HAND AND SEAL OF OFFICE, this _____ day of _____, 2014.

Notary Seal

Notary Public, State of Texas

Notary's Name (Printed)

Exhibit A



LEGAL DESCRIPTION

Being a portion of Main Street between Nueva Street and Dolorosa Street, having 0.55 acres (24191 sq. ft.) as recorded by Instrument in Volume 979, Page 411, of the Deed and Plats Records of Bexar County, Texas;

COMMENCING, at a PK Nail with washer set at the Northeast corner of Bexar County Justice Center as recorded in Volume 9602. Page 44, Deeds and Plats Records of Bexar County, and being at the intersection of South right of way line of Dolorosa Street and the West right of way line of Main Street for the POINT OF BEGINNING of the tract herein described;

THENCE, S 77°11'44" E, along the projected South right of way line of Dolorosa Street a distance of 47.51 feet to a PK Nail with washer set at the East right of line of said Main Street for the Northeast corner of the tract herein described;

THENCE, S 12°47'16" W, along the East right of way line of said Main Street a distance of 402.30 feet to a point for a corner of the tract herein described;

THENCE, N 77°12'44" W, continuing along the East right of way line of said of said Main Street a distance of 4.00 feet to a point for a corner of the tract herein described;

THENCE, S 12°47'16" W, continuing along the East right of way line of said Main Street a distance of 22.00 feet to a point for a corner of the tract herein described;

THENCE, N 77°12'44" W, continuing along the East right of way line of said Main Street a distance of 3.00 feet to a point for a corner of the tract herein described;

THENCE, S 12°47'16" W, continuing along the East right of way line of said Main Street a distance of 62.00 feet to a point for a corner of the tract herein described;

THENCE, S 77°12'44" E, continuing along the East right of way line of said Main Street, a distance of 3.00 feet to a point for a corner of the tract herein described;

THENCE, S 12°47'16" W, continuing along the East right of way line of said Main Street a distance of 8.50 feet to a point for a corner of the tract herein described;

THENCE, S 77°12'44" E, continuing along the East right of way line of said Main Street a distance of 4.00 feet to a point for a corner of the tract herein described;

AZJ
xx/xx/2014
Item No. ##

THENCE, S 12°47'16" W, continuing along the East right of way line of said Main Street a distance of 30.75 feet to a point at the intersection of the North right of way line of Nueva Street and the East right of way line of Main Street for the Southwest corner of the tract herein described;

THENCE, N 65°47'44" W, along the projected North right of way line of Nueva Street a distance of 53.25 feet to a PK Nail with washer set at the intersection of the North right of way line of Nueva Street and the West right of way line of Main Street for a corner of the tract herein described;

THENCE, N 69°12'22" E, continuing along the West right of way line of said Main Street a distance of 5.64 feet to a PK Nail with washer set for a corner of the tract herein described;

THENCE, N 12°47'11" E, continuing along the West right of way line of said Main Street a distance of 511.90 feet to POINT OF BEGINNING; CONTAINNG an area of 24191 square feet, 0.55 acres of land more or less;

BASIS OF BEARINGS ON THIS SURVEY ARE AS PER THE TEXAS STATE PLANE COORDINATE SYSTEM –SOUTH CENTRAL ZONE (4204)-NAD83 (03)

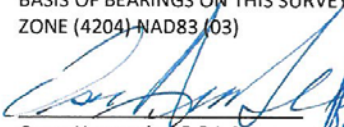
Oscar Hernandez, R.P.L.S.
R.P.L.S. Number 5005



115 East Travis St. Suite 1120
Off#: 210-208-9400

Milam Building

San Antonio, Tx 78205
Fax#: 210-208-9401

State of Texas }
 }
County of Bexar }

PUBLIC PEDESTRIAN, BICYCLE AND EMERGENCY VEHICLE EASEMENT

By this instrument BEXAR COUNTY, (Grantor) for consideration from the CITY OF SAN ANTONIO (Grantee), the receipt of which is hereby acknowledged, does hereby grant, bargain, sell, and convey to Grantee, its successors and assigns a perpetual easement and right-of-way for the purpose of construction, maintenance, repair, reconstruction and use of a public pedestrian and bicycle pathway and lateral and supporting structures over, across, in and through the real property owned by Grantor located in the County of Bexar and the State of Texas and more particularly described as follows:

See attached Exhibit "A"

Grantor understands and agrees for itself, its successors and assigns not to cause or allow the construction or maintenance of any building or other structure in or upon the area conveyed without the prior written consent of Grantee, which may be granted or allowed in Grantee's sole discretion. Grantor understands and agrees that Grantee may cause the summary removal of any such building or structure so placed without Grantor's consent and that Grantor shall make no claim for and shall hold Grantee harmless from any claim by a third person for damage to or destruction of the property so removed.

Grantor further agrees for itself, its heirs, successors and assigns that it shall not cause or allow any act or occurrence or condition of land that disturbs the subjacent or lateral support of the area conveyed and that Grantee shall have the right of reasonable access over any property adjacent to the area conveyed, for the purpose of construction, maintenance, repair, reconstruction and use of any and all such public pedestrian and bicycle pathway and lateral and supporting structures in or on the area conveyed and the right to remove any structure or vegetation necessary or convenient to accomplish same. Grantee agrees to replace and restore as nearly as practical the surface of the soil of the property conveyed within a reasonable time after completing any task for which it enters upon same.

The parties acknowledge that this instrument will be recorded with deed records of Bexar County, Texas.

Dated this ____ day of _____, 20__.

In Witness Whereof, Grantor has caused its representative to set its hand:

Bexar County, XXX

By: _____

Printed Name: _____

Title: _____

Date: _____

Attest:

By: _____

Approved As To Form:

By: _____

District Attorney's Office

The State of Texas }

County of Bexar }

Before me, the undersigned authority, this instrument was this day acknowledged by _____, of and for Bexar County, a Texas XXX, on behalf of that entity in the capacity stated.

Date: _____

Notary Public, State of Texas

My Commission Expires: _____

ACCEPTANCE:

AZJ
xx/xx/2014
Item No. ##

By: _____
Sheryl Sculley,
City Manager
City of San Antonio

After Recording, Return To:

DRAFT