

1 SITE PLAN
SCALE: 1" = 60'-0"
NORTH

LOT SIZE: 22,075 SQ. FT.
FRONT SETBACK: 40'
SIDE SETBACK: 10'
REAR SETBACK: 25'

THE FOLLOWING STATEMENT: "I ROB MCDANIEL, THE PROPERTY OWNER, ACKNOWLEDGE THAT THIS SITE PLAN SUBMITTED FOR THE PURPOSE OF REZONING THIS PROPERTY IS IN ACCORDANCE WITH ALL APPLICABLE PROVISIONS OF THE UNIFIED DEVELOPMENT CODE. ADDITIONALLY, I UNDERSTAND THAT IN CITY COUNCIL APPROVAL OF A SITE PLAN IN CONJUNCTION WITH A REZONING CASE DOES NOT RELIEVE ME FROM ADHERENCE TO ANY/ALL CITY-ADOPTED CODES AT THE TIME OF PLAN SUBMITTAL FOR BUILDING PERMITS"

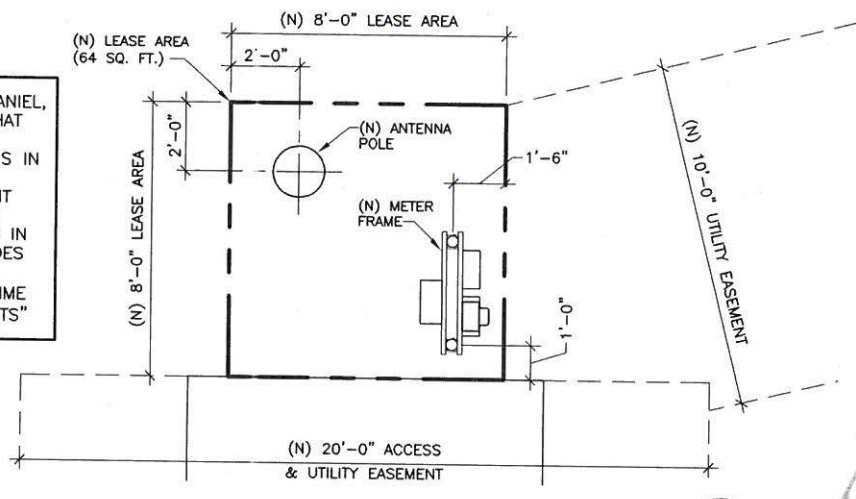

2 DETAIL SITE PLAN
SCALE: 3/16" = 1'-0"
NORTH



EXP. DATE: 06/30/15



VINEYARD DRIVE

27 VINEYARD DRIVE
SAN ANTONIO, TEXAS 78257

THESE DRAWINGS ARE THE PROPERTY OF VERIZON WIRELESS. THEY ARE INTENDED FOR THE EXCLUSIVE USE OF THIS PROJECT ONLY. ANY RE-USE OF THESE PLANS (DRAWINGS) WITHOUT THE EXPRESS WRITTEN CONSENT OF VERIZON WIRELESS IS PROHIBITED.

APPROVAL SIGNATURES
LANDLORD
LEASING
CONSTRUCTION

ARCHCOMM, LLC.
1006 Beckett
San Antonio, Texas 78213
(210) 308-9905

SHEET TITLE
SITE PLANS

SHEET HISTORY
01.16.15 ZONING

A1

72015096