

BASSE ROAD

Z2018209



SCALE: 1"=20'

BEACON AVE.
(40' R.O.W.)(RIPLEY AVE. PER PLAT)

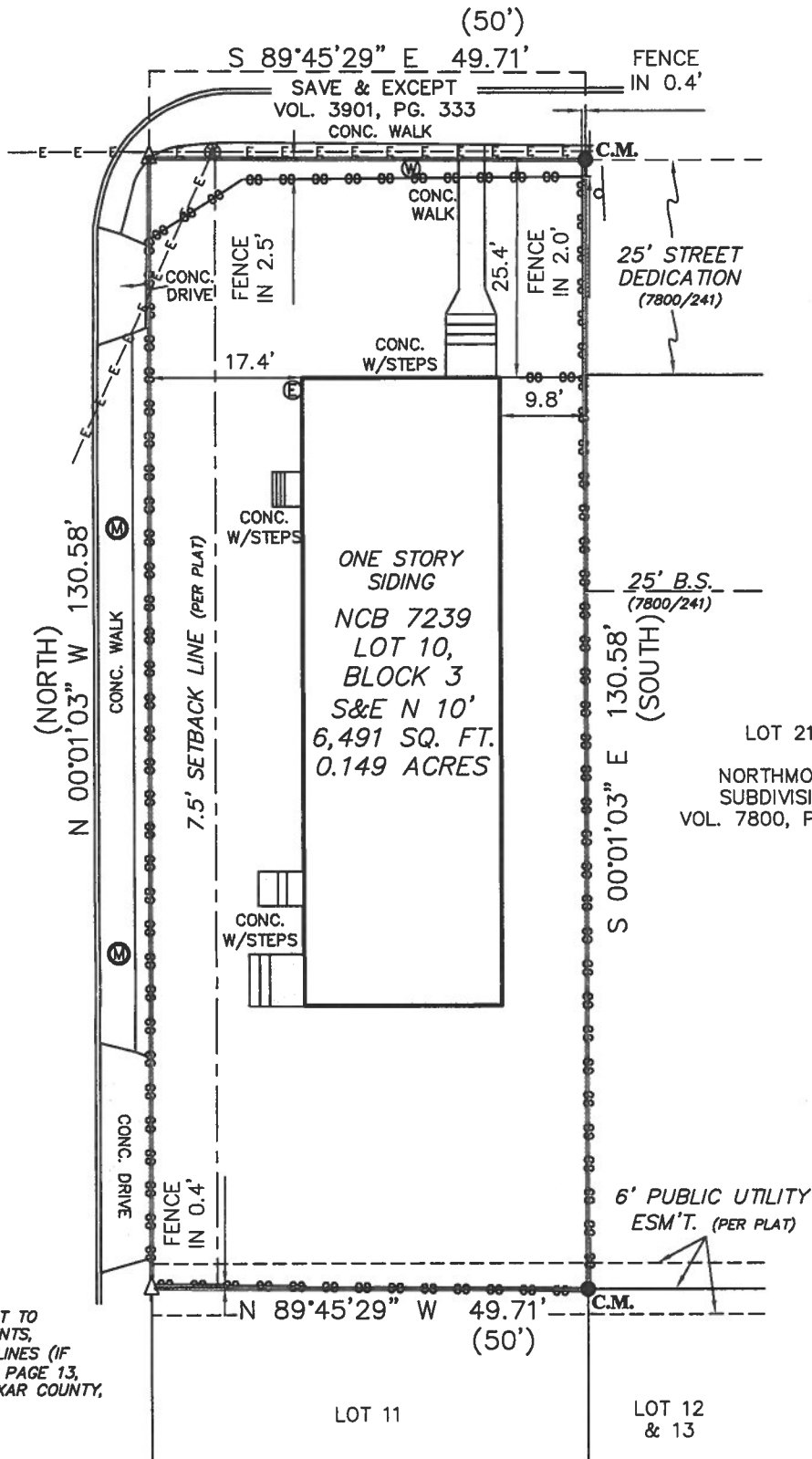

NOTE: THIS PROPERTY IS SUBJECT TO RESTRICTIVE COVENANTS, EASEMENTS, AGREEMENTS, AND/OR SETBACK LINES (IF ANY) AS FOLLOWS: VOLUME 980, PAGE 13, DEED AND PLAT RECORDS OF BEXAR COUNTY, TEXAS.

NOTE: Bearings shown hereon are based on actual GPS Observations, Texas State Plane Coordinates, South Central Zone, Grid.

THIS SURVEY IS ACKNOWLEDGED AND IS ACCEPTED:

FLOOD ZONE INTERPRETATION: IT IS THE RESPONSIBILITY OF ANY INTERESTED PERSONS TO VERIFY THE ACCURACY OF FEMA FLOOD ZONE DESIGNATION OF THIS PROPERTY WITH FEMA AND STATE AND LOCAL OFFICIALS, AND TO DETERMINE THE EFFECT THAT SUCH DESIGNATION MAY HAVE REGARDING THE INTENDED USE OF THE PROPERTY. The property made the subject of this survey appears to be included in a FEMA Flood Insurance Rate Map (FIRM), identified as Community No. 48029C, Panel No. 0385 G, which is Dated 09/29/2010. By scaling from that FIRM, it appears that all or a portion of the property may be in Flood Zone(s) X. Because this is a boundary survey, the survey did not take any actions to determine the Flood Zone status of the surveyed property other than to interpret the information set out on FEMA's FIRM, as described above. THIS SURVEYOR DOES NOT CERTIFY THE ACCURACY OF THIS INTERPRETATION OF THE FLOOD ZONES, which may not agree with the interpretations of FEMA or state or local officials, and which may not agree with the tract's actual conditions. More information concerning FEMA's Special Flood Hazard Areas and Zones may be found at <http://www.fema.gov/index.shtml>.

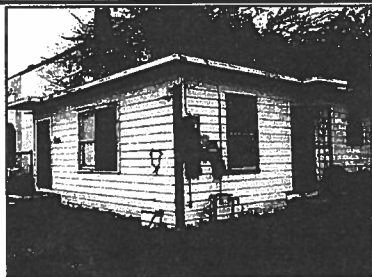

Property Address:

1238 BASSE ROAD

Property Description:

LOT 10, BLOCK 3, NEW CITY BLOCK 7239, NORTHMOOR, CITY OF SAN ANTONIO, BEXAR COUNTY, TEXAS, ACCORDING TO PLAT RECORDED IN VOLUME 980, PAGE 13, DEED AND PLAT RECORDS OF BEXAR COUNTY, TEXAS, SAVE AND EXCEPT THE NORTH 10 FEET OF LOT 10 TO THE CITY OF SAN ANTONIO, IN VOLUME 3901, PAGE 333, DEED RECORDS, BEXAR COUNTY, TEXAS.

Owner:

MSJYAD, LLC

FIRM REGISTRATION NO. 10111700

LEGEND

- △ - CALCULATED POINT
- - FND 1/2" IRON ROD
- - RECORD INFORMATION
- B.S. - BUILDING SETBACK
- C.M. - CONTROLLING MONUMENT
- ⊙ - POWER POLE
- ⊕ - ELECTRIC METER
- ⊗ - WATER METER
- ⊘ - CHAIN LINK FENCE
- ⊙ - SEWER MANHOLE
- ⊙ - FND MAG NAIL
- ⊙ - OVERHEAD ELECTRIC
- ⊙ - SIGN

DRAWN BY: BLE



I, MARK J. EWALD, Registered Professional Land Surveyor, State of Texas, do hereby certify that the above plat represents an actual survey made on the ground under my supervision, and there are no discrepancies, conflicts, shortages in area or boundary lines, or any encroachment or overlapping of improvements, to the best of my knowledge and belief, except as shown herein.

Mark J. Ewald

MARK J. EWALD
Registered Professional Land Surveyor
Texas Registration No. 5095

Westar Alamo
LAND SURVEYORS, LLC.
P.O. BOX 1036 HELOTES, TEXAS 78023-1036
PHONE (210) 372-9500 FAX (210) 372-9999

G.F. NO. 31318NC

JOB NO. 79721

TITLE COMPANY: TRINITY TITLE

DATE: 11/10/2017