

Union Pacific

Railroad Yard

Sherman St

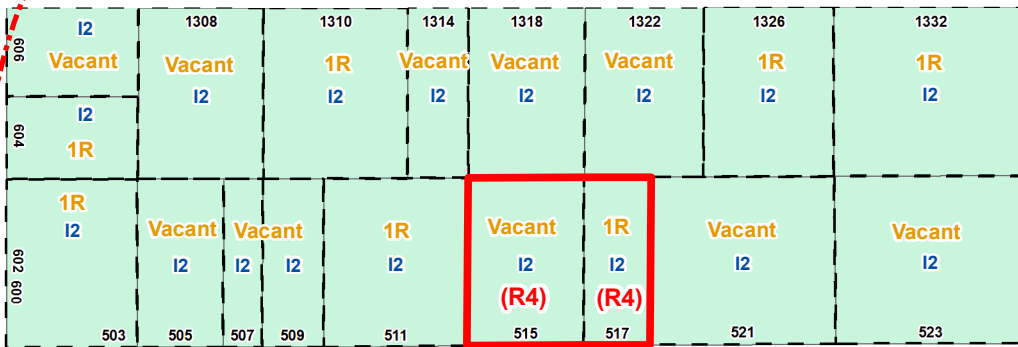

I2 EP-1

Moten St

Moten St

Saint Martin Ave

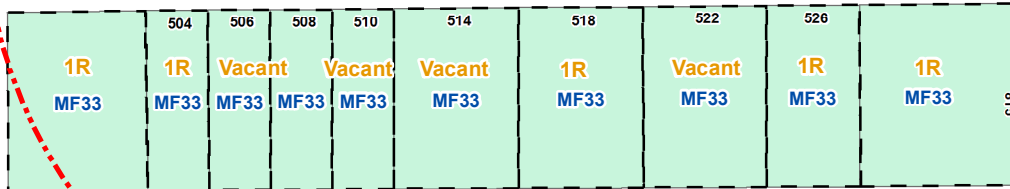

MF33 EP-1

Rudolph St

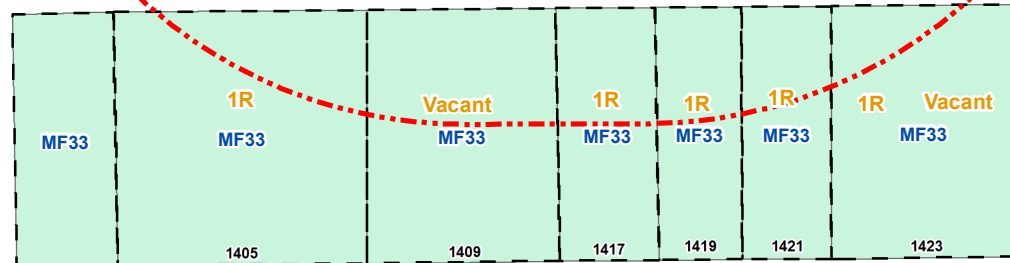

MF33 EP-1

Burleson St

# Zoning Case Notification Plan

## Case Z-2015-205

Council District: 2

School District: San Antonio I.S.D.

Scale: 1" approx. = 80 Feet

Subject Property Legal Description(s): NCB 06057 - BLOCK 000 - LOT 24, 25, & 26

### Legend

- Subject Properties (0.122 Acres)
- 200' Notification Area
- Current Zoning **TEXT**
- Requested Zoning Change **(TEXT)**
- 100-Year DFIRM Floodplain
- Single Family Residential **1R**
- San Antonio City Limits

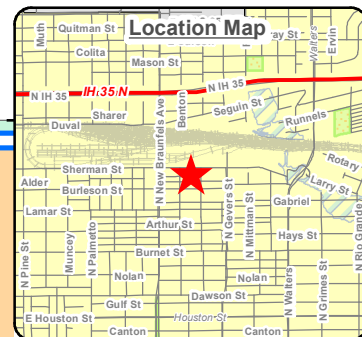

Development Services Dept  
City of San Antonio  
(05/21/2015 - R. R. Martinez)

**Note: All Current and Requested Zoning includes AHOD (Airport Hazard Overlay District)**