





**Board of Adjustment
Notification Plan for
Case No A-18-078**



- San Antonio City Limits 
- Subject Property 
- 200' Notification Boundary 
- Council District: 1

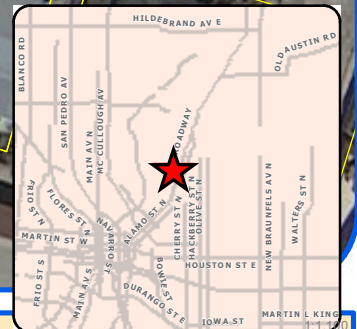

"NOT TO SCALE,
FOR ILLUSTRATIVE PURPOSES ONLY"

Development Services Department
City of San Antonio

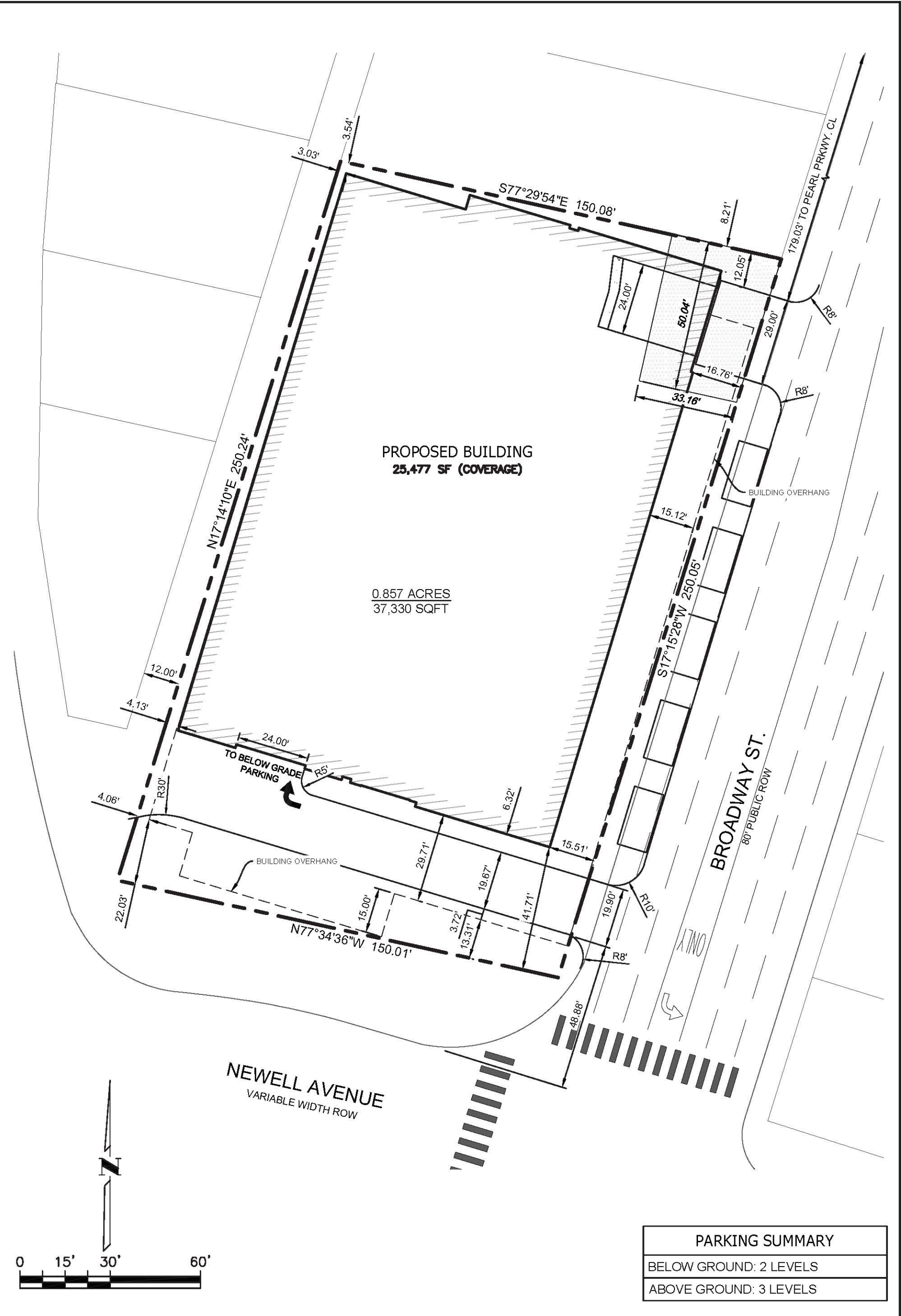

PARKING SUMMARY	
BELOW GROUND:	2 LEVELS
ABOVE GROUND:	3 LEVELS

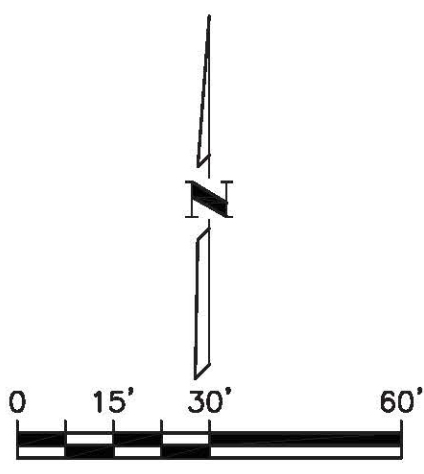

SHEET
1
 1 OF 1

BROADWAY EAST
 BROADWAY STREET & NEWELL AVENUE
 SAN ANTONIO, TEXAS 78215

1603 BROADWAY SITE EXHIBIT

210.860.9224 WWW.BIGREDDOG.COM

ENGINEERING | CONSULTING
 5710 W. HAUSMAN ROAD, SUITE 115
 SAN ANTONIO, TEXAS 78240 TEXAS REG. NO. F-11201

A-18-078
Subject Property – 1603, 1611, and 1615 Broadway



Subject Property view along Broadway



Subject Property view along Casa Blanca



Intersection view of Broadway and Casa Blanca



View across subject property



Street view along Avenue B

