

CURVE	RADIUS	ARC LENGTH	CHORD LENGTH	CHORD BEARING	DELTA ANGLE
C1	326.48'	117.54'	116.91'	N 80°06'59" W	20°37'42"

COMPREHENSIVE RADIOLOGY  
MANAGEMENT SERVICES  
1.853 ACRES  
(11932/1040 DRRCT)

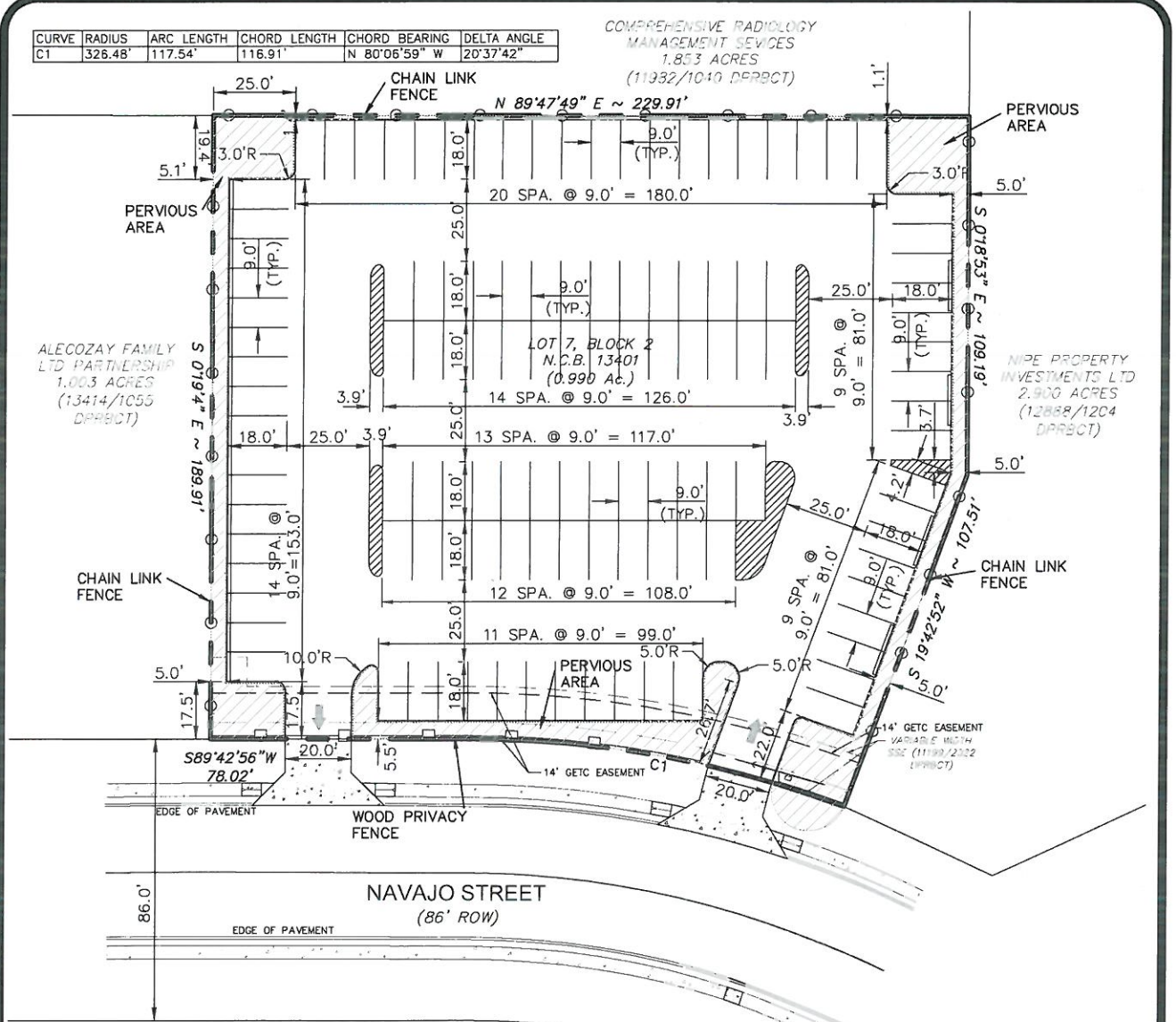

TOTAL SITE: 0.990 ACRES  
 4,548 SQ. FT. OF PERVIOUS AREA  
 38,576 SQ. FT. OF IMPERVIOUS COVER  
 38,576 SQ. FT. OF ALL PAVED OR HARD SURFACE  
 STREETS, PARKING FACILITIES, INCLUDING CURB AND  
 GUTTERS, WALLS, LOADING AREAS AND ASPHALT  
 INTENDED USE: AUTO PARKING AND STORAGE

TOTAL ACCESSIBLE PARKING: 0  
 TOTAL PARKING: 117

PROPERTY ADDRESS: NAVAJO STREET

PLAT OF:  
 LOT Z, BLK 2, N.C.B. 13401  
 SUBDIVISION FERNANDEZ HONDA PARKING  
 SAN ANTONIO, BEXAR COUNTY, TEXAS

"I, SHAW TEXAS INVESTMENTS, LLP BY MICHAEL SHAW, THE PROPERTY OWNER, ACKNOWLEDGE THAT THIS SITE PLAN SUBMITTED FOR THE PURPOSE OF REZONING THIS PROPERTY IS IN ACCORDANCE WITH ALL APPLICABLE PROVISIONS OF THE UNIFIED DEVELOPMENT CODE. ADDITIONALLY, I UNDERSTAND THAT CITY COUNCIL APPROVAL OF A SITE PLAN IN CONJUNCTION WITH A REZONING CASE DOES NOT RELIEVE ME FROM ADHERENCE TO ANY/ALL CITY-ADOPTED CODES AT THE TIME OF PLAN SUBMITTAL FOR BUILDING PERMITS."

SCALE: 1"=50'

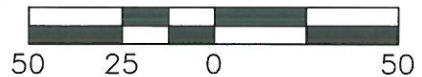

3/17/14

PROJECT NO.  
 DATE: 3/17/14  
 DRAWN BY: JAR DESIGNED BY: KWL  
 SCALE: 1" = 50'

**FERNANDEZ HONDA PARKING**  
 NAVAJO ST.  
 SAN ANTONIO, TEXAS

SITE EXHIBIT

**K Love**  
**ENGINEERING**  
 Site Development Engineering Services  
 Firm No. 11342  
 www.kloveengineering.com (210) 485-5-83