



ZIGA ARCHITECTURE STUDIO  
Architecture | Interiors | Historic Preservation

Donna Marie Romo

DCF Legacy Partners LLC

schematic design: preliminary site plan

1/16" = 1'-0"

11-09-17

1824 + 1826 HAYS, .21 ACRES

22018047

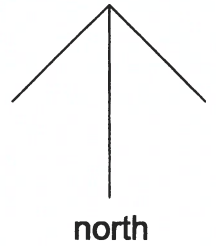

# HAYS ST.

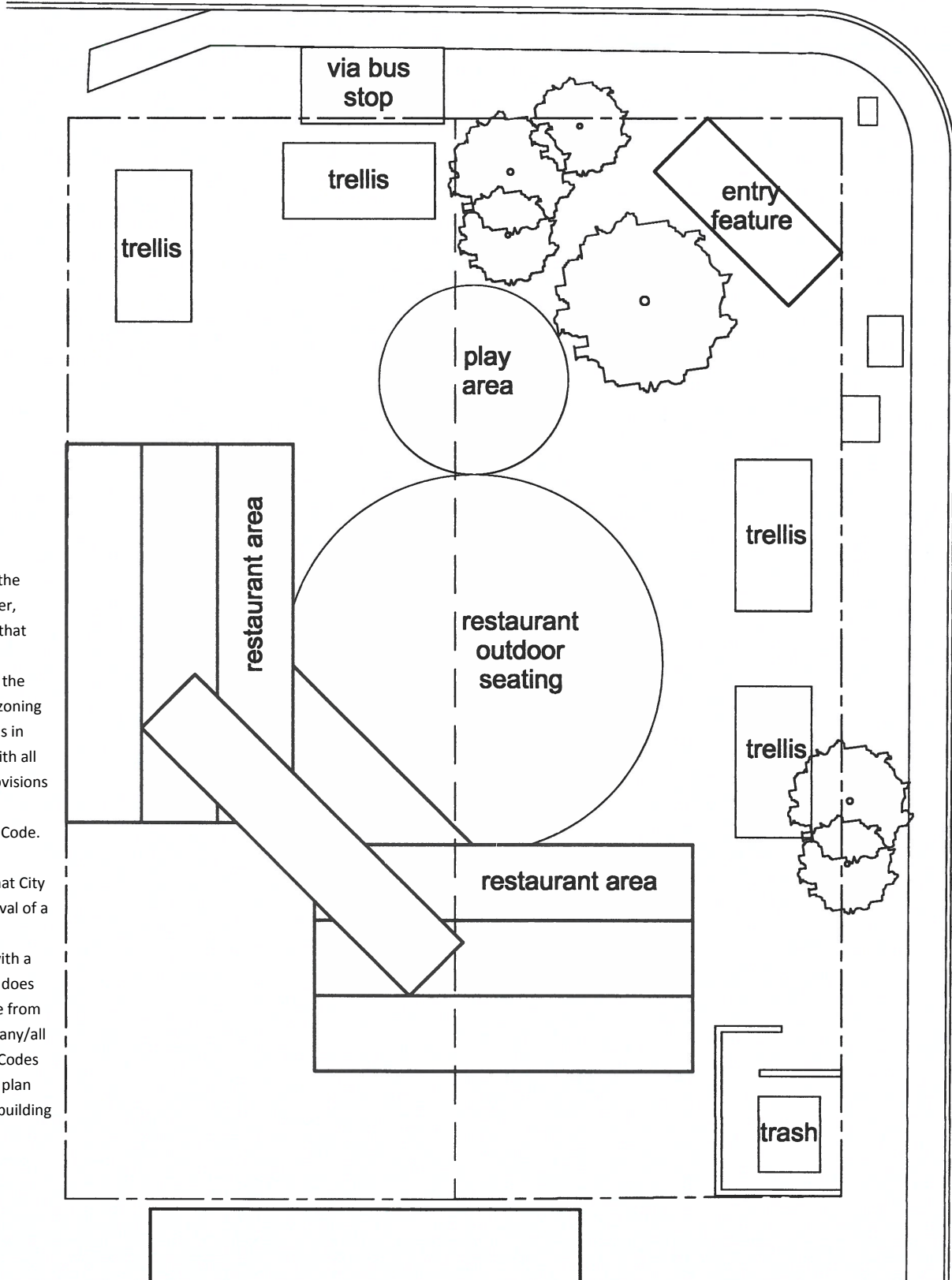

I, DCF Legacy Partners LLC, the property owner, acknowledge that this site plan submitted for the purpose of rezoning this property is in accordance with all applicable provisions of the United Development Code. Additionally, I understand that City Council approval of a site plan in conjunction with a rezoning case does not relieve me from adherence to any/all City-adopted Codes at the time of plan submittal for building permits.

HUDSON ST.