

Contract Change Request

Contract Change Request

General

Project Number: 40-00423	Project Name: H - 2012 Bond - Belford Area Drainage
Record Number: CCR-0000005	Status: Rejected
Title: SAWS-01 Water Line Offsets (13-5068)	Contract #: 4600014831
Creator: CoSA Admin	Creation Date: 06/10/2016 04:12 PM (UTC-6)
Type Contract: Construction	Vendor Name: JORDAN FOSTER CONSTRUCTION LLC
Agency: SAWS Water	Change Category: Utilities - SAWS
Special Contract: No	Proposal Record Number: PRN-0000005
Contract Amount: \$6,249,080.75	Previous Contract Changes: \$40,580.77
New Contract Value: \$6,390,881.89	Contract Change Percentage: 2.27
Change to Contract Cost: \$101,220.37	Change to Calendar Days: 0

Description Of Change

<p>Description of Change: This change order is authorizing the offset of the existing 8" water line at 1 location at Sta. 20+24.24 as well as the existing 6" water line at 6 locations along the 6 locations at Sta. 22+12.16, Sta. 25+20.00, Sta. 26+22.54, Sta. 29+63.71, Sta. 32+84.72 and Sta. 36+06.66.</p> <p>Justification for Proposed During construction it was determined that seven proposed storm drain inlets were in Change: conflict with the existing 6-inch and 8-inch water mains along the west side of Belford. These adjustments are required to eliminate the impact to the system. RFI-10 and PRN-05 is linked as backup for additional information.</p>

Ordinance Information

<p>Change Order Council \$100,000.00</p> <p>Threshold:</p> <p>Ordinance Number: _____ Ordinance Date: _____</p>

<p>Fiscal Remarks: PM: David I. Hernandez, P.E. / PO No. 4500403308, Line 7 & Contract No. 460001483, Line 3 to be increased by \$101,220.37. / BA-01 will increase reimbursables by \$101,220.37 WBS No. 40-00423-05-02-04 (linked to this CCR) / GL No. 5201245.</p>
--

Vendor Information

<p>SAP Vendor No.: 0001047669</p> <p>Vendor Address 1: 7700 CF JORDAN DRIVE</p> <p>Vendor City: EL PASO</p> <p>Vendor Phone Number: 915-877-3333</p>	<p>Vendor Address 2:</p> <p>Vendor State: TX</p> <p>Vendor Zip Code: 79912</p> <p>Vendor Fax Number: 915-877-3999</p>
--	---

Standard

12 Item(s)

--	--	--	--	--	--	--	--	--	--	--

No.	Spec No.	Item Description	UM	Unit Price	Quantity	Amount	PO No.	PO Line #
012	New Item - Item 9000	SAWS-01 CPS Pole Bracing	EA	\$1,590.75	2.0	\$3,181.50	4500403308	4
011	New Item - Item 833	SAWS-01 Ex. Meter & Meter Box Relocation	EA	\$1,527.41	1.0	\$1,527.41	4500403308	4
010	New Item - Item 825	SAWS-01 Customer Shut Off Valve	EA	\$597.24	1.0	\$597.24	4500403308	4
009	New Item - Item 824	SAWS-01 3/4" Relay Service	EA	\$1,789.22	1.0	\$1,789.22	4500403308	4
008	Item 844	SAWS-01 2" Blow-off, Temporary	EA	\$1,500.00	14.0	\$21,000.00	4500403308	4
007	Item 841	SAWS-01 Hydrostatic Testing	EA	\$3,000.00	7.0	\$21,000.00	4500403308	4
006	Item 840	SAWS-01 8" Tie-In	EA	\$2.00	3,000.0	\$6,000.00	4500403308	4
005	Item 840	SAWS-01 6" Tie-In	EA	\$12.00	2,800.0	\$33,600.00	4500403308	4
004	Item 836	SAWS-01 Pipe Fittings All Sizes & Types	TON	\$0.70	4,500.0	\$3,150.00	4500403308	4
003	Item 818	SAWS-01 8" PVC Waterline	LF	\$50.00	25.0	\$1,250.00	4500403308	4
002	Item 818	SAWS-01 6" PVC Waterline	LF	\$45.00	175.0	\$7,875.00	4500403308	4
001	Item 550	SAWS-01 Trench Excavation Safety Protection	LF	\$1.25	200.0	\$250.00	4500403308	4

Total Amount \$101,220.37

Attachments (3)

Linked Records (3)

Linked Mail (0)

SHEET INDEX:

1	COVER
2	WATER GENERAL NOTES
3	OVERALL WATER PLANS
4	CONTROL POINT SHEET
5 - 10	WATER PLANS
11 - 14	FIRE HYDRANT REPLACEMENT
15 - 18	INLET WATERLINE OFFSET DETAIL

SAN ANTONIO WATER SYSTEM

JOB NO: 13-5068

BELFORD AREA DRAINAGE WATER PLANS

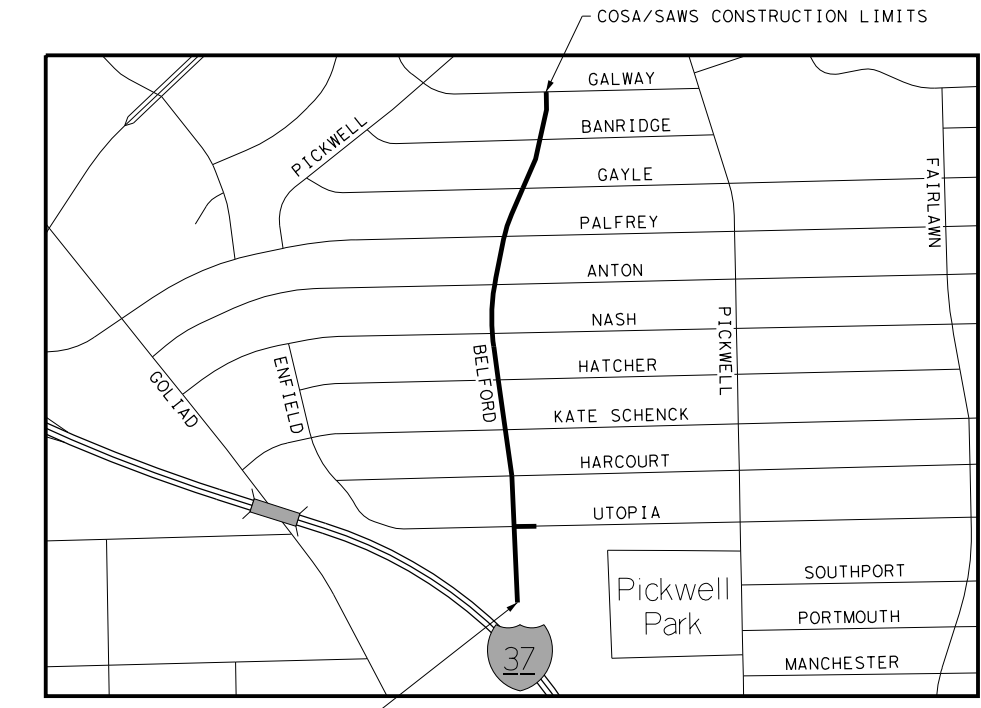

COSA/SAWS CONSTRUCTION LIMITS
LOCATION MAP
NOT TO SCALE



SUBMITTAL PREPARED BY:



4040 Broadway Street
Suite 600
San Antonio, Texas 78209-6353
Phone - (210) 298-3800
Fax - (210) 298-3801
Web - www.freese.com

CONTACT: MR. JEROME W. SCANLON, P.E.
PHONE: (210) 298-3800

FREESE AND NICHOLS, INC.
TEXAS REGISTERED ENGINEERING FIRM F-2144

MicroStation V8 USMEM OfficeSan Antonio
 Plotter: PLOTTER.V8, V8, PLOTFILE: V8PLOTFILE.V8
 Plot: Scale: 0.0000, 11" x 17" Mode: E: 0.001
 Plotter: 2016-05-26 11:50:47 AM OfficeSan Antonio

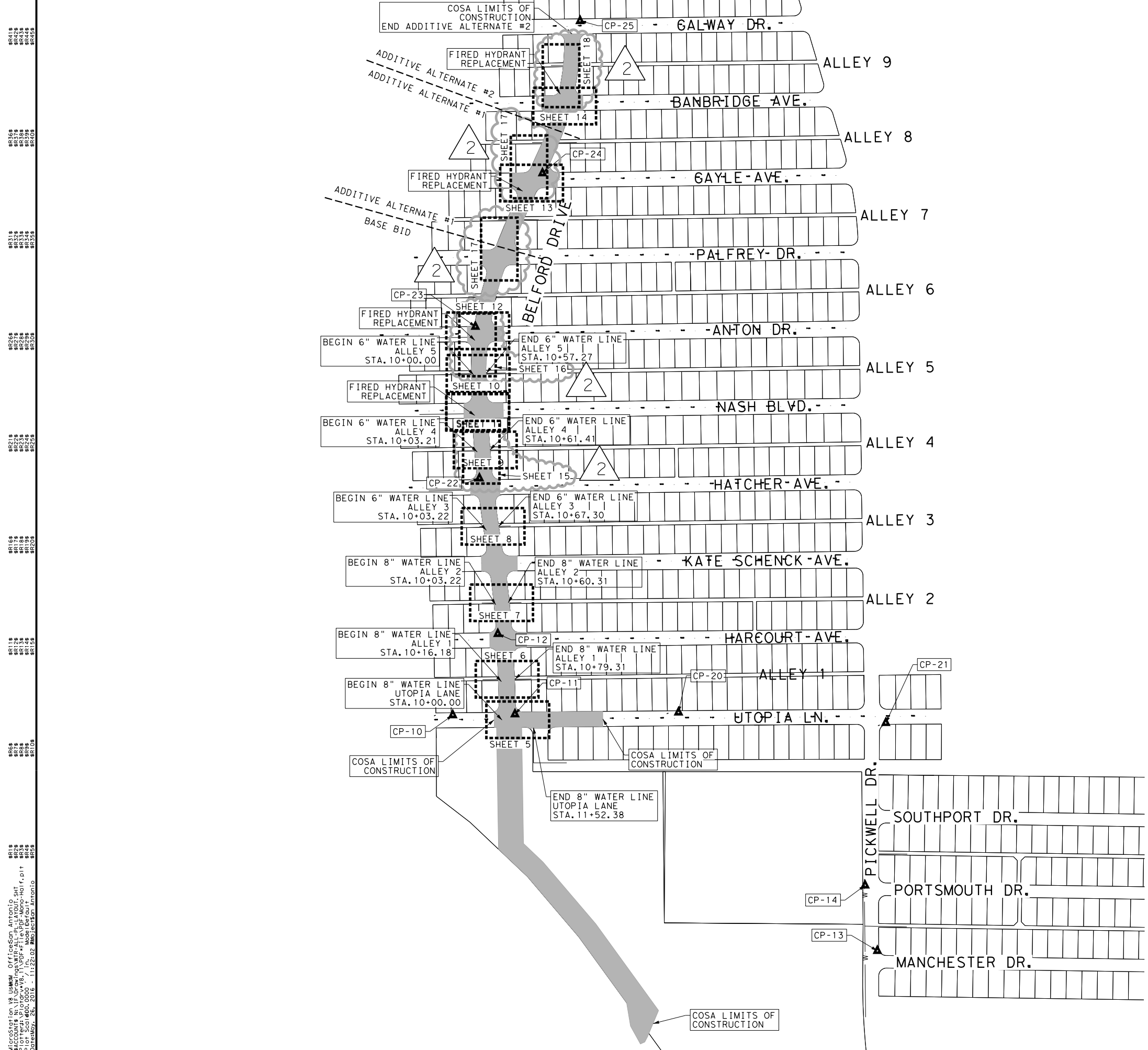

POINT	NORTHING	EASTING	ELEVATION	DESCRIPTION
CP-5990	13681068.38	2149748.03	614.69	PK NAIL ON CONC WLK
CP-11	13681065.14	2150024.79	613.02	NAIL W/FFW IN GRASS
CP-12	13681385.13	2149956.55	614.05	NAIL W/FFW IN GRASS
CP-13	13680122.57	2151468.09	617.74	NAIL W/FFW IN GRASS
CP-14	13680383.23	2151419.2	616.51	NAIL W/FFW IN GRASS
CP-5991	13681064.24	2150675.51	615.66	IPS W/FFW ON TOC
CP-21	13681030.61	2151501.73	623.57	IPS W/FFW @ #802 IN GRASS
CP-22	13682005.04	2149883.18	616.86	IPS W/FFW @ # IN GRASS
CP-23	13682609.13	2149867.26	619.43	IPS W/FFW @ #263 IN GRASS
CP-24	13683220.28	2150134.35	624.67	IPS W/FFW @ #207 IN GRASS
CP-5992	13683822.90	2150273.24	629.88	PK NAIL ON CONC WLK

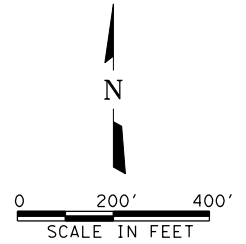

FREESSE & NICHOLS
 4040 Broadway Street, Suite 600
 San Antonio, Texas 78209-6353
 Phone: (210) 298-3800
 Fax: (210) 298-3801
 web: www.freese.com



5/26/15

FREESSE AND NICHOLS, INC.
 TEXAS REGISTERED ENGINEERING
 FIRM F-2144

No.	Revision	Drawn	Approved	Date
2	OFFSET DETAIL	MJM	JDV	5/26/15
1	IFC	MJM	JDV	8/19/15

REVISIONS
 BELFORD AREA DRAINAGE

OVERALL WATER PLANS

DEVELOPER: SAN ANTONIO WATER SYSTEM
 CONT. BUDGET PROJ.

SUBMITTED _____
 APPROVED _____

MAP No.	SHEET 3 Of 18
SECT. No.	
DR. MJM CK.	

JOB No. 13-5068

MicroStation V8 USE ONLY
 Plotter: HP DesignJet 5000
 Plot: Scale: 1"=40'-0.0000
 Date: 5/26/15 11:22:02 AM
 User: MJM
 File: \\J:\Drawings\WTR-ALL-PL-LAYOUT.SHT

3

ITEM NO	DESCRIPTION	UTOPIA-1 SHEET 5	ALLEY-1 SHEET 6	ALLEY-2 SHEET 7	ALLEY-3 SHEET 8	ALLEY-4 SHEET 9	ALLEY-5 SHEET 10	NASH SHEET 11	ANTON SHEET 12	GAYLE SHEET 13	BANBRIDGE SHEET 14	BELFORD SHEET 15	BELFORD SHEET 16	BELFORD SHEET 17	BELFORD SHEET 18	TOTAL QUANTITY	UNIT
100.0	MOBILIZATION															1	LS
101.0	PREPARING RIGHT-OF-WAY															1	LS
550.0	TRENCH EXCAVATION SAFETY PROTECTION	152	63	57	64	58	57					55	60	55	30	651	LF
818.0	6" PVC WATERLINE				25	20	40					30	60	55	30	260	LF
818.0	8" PVC WATERLINE	55	20	15								25				115	LF
824.0	RELAY SERVICE (SHORT) 3/4"											1				1	EA
825.0	CUSTOMER SHUT OFF VALVE											1				1	EA
833.0	EXISTING METER AND METER BOX RELOCATION											1				1	EA
834.1	FIRE HYDRANT	1						1	1							3	EA
836.0	PIPE FITTINGS, ALL SIZES AND TYPES															2.7	TON
840.0	6" TIE-IN				1	1	2					2	4	4	2	16	EA
840.0	8" TIE-IN	2	2	2	1	1						2				10	EA
841.0	HYDROSTATIC TESTING	1	1	1	1	1	1					2	2	2	1	13	EA
844.0	2" BLOWOFF, TEMPORARY	2	2	2	2	2	2					4	2	2	2	22	EA
856.2	6" CARRIER PIPE (OPEN CUT) (PVC)				40	40	20									100	LF
856.2	8" CARRIER PIPE (OPEN CUT) (PVC)	100	45	45												190	LF
856.3	CASING OR LINER 24"	100	45	45	40	40	20									290	LF
1015.0	SERVICE LINE BREAKS/LEAK REPAIRS															0	EA
1020.0	WATER MAIN BREAKS/LEAK REPAIRS															0	EA
9000.0	CPS POWER POLE BRACE												1		1	2	EA

ITEM NO	DESCRIPTION	UTOPIA-1 SHEET 5	ALLEY-1 SHEET 6	ALLEY-2 SHEET 7	ALLEY-3 SHEET 8	ALLEY-4 SHEET 9	ALLEY-5 SHEET 10	NASH SHEET 11	ANTON SHEET 12	GAYLE SHEET 13	BANBRIDGE SHEET 14	QUANTITY	UNIT
834.1	FIRE HYDRANT									1		1	EA
836.0	PIPE FITTINGS, ALL SIZES AND TYPES									0		0.03	TON

ITEM NO	DESCRIPTION	UTOPIA-1 SHEET 5	ALLEY-1 SHEET 6	ALLEY-2 SHEET 7	ALLEY-3 SHEET 8	ALLEY-4 SHEET 9	ALLEY-5 SHEET 10	NASH SHEET 11	ANTON SHEET 12	GAYLE SHEET 13	BANBRIDGE SHEET 14	QUANTITY	UNIT
834.1	FIRE HYDRANT										1	1	EA

GENERAL NOTES:

- ALL MATERIALS AND CONSTRUCTION PROCEDURES WITHIN THE SCOPE OF THIS CONTRACT SHALL BE APPROVED BY THE SAN ANTONIO WATER SYSTEM (SAWS) AND COMPLY WITH THE PLANS, SPECIFICATIONS, GENERAL CONDITIONS AND WITH THE FOLLOWING AS APPLICABLE:
 - A. CURRENT TEXAS COMMISSION ON ENVIRONMENTAL QUALITY (TCEQ) "DESIGN CRITERIA FOR DOMESTIC WASTEWATER SYSTEM", TEXAS ADMINISTRATIVE CODE (TAC) TITLE 30 PART 1 CHAPTER 217 AND "PUBLIC DRINKING WATER", TAC TITLE 30 PART 1 CHAPTER 290.
 - B. CURRENT TEXAS DEPARTMENT OF TRANSPORTATION (TXDOT) "STANDARD SPECIFICATIONS FOR CONSTRUCTION OF HIGHWAYS, STREETS AND DRAINAGE."
 - C. CURRENT SAN ANTONIO WATER SYSTEM "STANDARD SPECIFICATIONS FOR WATER AND SANITARY SEWER CONSTRUCTION."
 - D. CURRENT CITY OF SAN ANTONIO "STANDARD SPECIFICATIONS FOR PUBLIC WORKS CONSTRUCTION."
 - E. CURRENT CITY OF SAN ANTONIO "UTILITY EXCAVATION CRITERIA MANUAL"
- THE CONTRACTOR IS TO MAKE ARRANGEMENTS WITH THE SAWS CONSTRUCTION INSPECTION DIVISION AT 233-3500 AND PROVIDE NOTIFICATION PROCEDURES THE CONTRACTOR WILL USE TO NOTIFY AFFECTED HOME RESIDENTS AND/OR PROPERTY OWNERS 48 HOURS PRIOR TO EXCAVATION.
- LOCATIONS AND DEPTHS OF EXISTING UTILITIES AND SERVICE LATERALS SHOWN ON THE PLANS ARE UNDERSTOOD TO BE APPROXIMATE. ACTUAL LOCATIONS AND DEPTHS MUST BE FIELD VERIFIED BY THE CONTRACTOR 48 HOURS PRIOR TO CONSTRUCTION. IT SHALL BE THE CONTRACTOR'S RESPONSIBILITY TO LOCATE UTILITY SERVICE LINES AS REQUIRED FOR CONSTRUCTION AND TO PROTECT THEM DURING CONSTRUCTION AT NO COST TO SAWS.

- THE CONTRACTOR SHALL VERIFY THE EXACT LOCATION OF UNDERGROUND UTILITIES AND DRAINAGE STRUCTURES AT LEAST 48 HOURS PRIOR TO CONSTRUCTION WHETHER SHOWN ON PLANS OR NOT. THE FOLLOWING CONTACT INFORMATION ARE SUPPLIED FOR VERIFICATION PURPOSES:
 - SAWS UTILITY LOCATES: 233-2009
 - SAWS PRODUCTION CONTROL CENTER: 233-2016
 - COSA DRAINAGE: 207-8048
 - COSA TRAFFIC SIGNAL OPERATIONS: 207-7720
 - TEXAS STATE WIDE ONE CALL LOCATOR: 1-800-545-6005 OR 811
- THE CONTRACTOR SHALL COMPLY WITH CITY OF SAN ANTONIO OR OTHER GOVERNING MUNICIPALITY'S TREE ORDINANCES WHEN EXCAVATING NEAR TREES.
- THE CONTRACTOR SHALL NOT PLACE ANY WASTE MATERIALS OR SPOILS IN THE 100-YEAR FLOOD PLAIN WITHOUT FIRST OBTAINING AN APPROVED FLOOD PLAIN PERMIT.
- PRIOR TO TIE-INS, ANY SHUTDOWNS OF EXISTING MAINS OF ANY SIZE MUST BE COORDINATED WITH THE SAWS CONSTRUCTION INSPECTION DIVISION AT (210) 233-3500 AND/OR SAWS PRODUCTION GROUPS AT LEAST TWO WEEKS IN ADVANCE OF THE SHUTDOWN. THE CONTRACTOR MUST ALSO PROVIDE A SEQUENCE OF WORK AS RELATED TO THE TIE-INS; THIS IS AT NO ADDITIONAL COST TO SAWS OR THE PROJECT AND IT IS THE RESPONSIBILITY OF THE CONTRACTOR TO SEQUENCE THE WORK ACCORDINGLY.
- WHERE NEW WATER LINES AND NEW SEWER LINES ARE INSTALLED WITH A SEPARATION DISTANCE CLOSER THAN NINE FEET (I.E., WATER LINES CROSSING WASTEWATER LINES, WATER LINES PARALLELING WASTEWATER LINES, OR WATER LINES NEXT TO MANHOLES) THE INSTALLATION MUST MEET THE REQUIREMENTS OF 30 TAC 217.53 (D) (PIPE DESIGN) AND 30 TAC 290.44 (E) (WATER DISTRIBUTION) .
- ASBESTOS CEMENT (AC) PIPE, ALSO KNOWN AS TRANSITE PIPE WHICH IS KNOWN TO CONTAIN ASBESTOS-CONTAINING MATERIAL (ACM) , MAY BE LOCATED WITHIN THE PROJECT LIMITS. SPECIAL WASTE MANAGEMENT PROCEDURES AND HEALTH AND SAFETY REQUIREMENTS WILL BE APPLICABLE WHEN REMOVAL AND/OR DISTURBANCE OF THIS PIPE OCCURS. PAYMENT FOR SUCH WORK IS TO BE MADE UNDER SPECIAL SPECIFICATION ITEM FOR ASBESTOS CEMENT PIPE.

- ANY WORK COMPLETED WITHOUT PRIOR WRITTEN AUTHORIZATION WHICH IS NOT INCLUDED IN THESE PLANS AND SPECIFICATIONS WILL NOT BE COMPENSATED BY THE SAN ANTONIO WATER SYSTEM.
- CONTRACTOR SHALL CHLORINATE NEW WATER MAINS UTILIZING CALCIUM HYPOCHLORITE (HTH) IN ACCORDANCE TO SAWS SPEC 847.
- CONTRACTOR SHALL CUT EXISTING PAVEMENT, CURB, SIDEWALKS AND DRIVEWAYS USING NEAT, CLEAN LINES AND RESTORE TO MATCH EXISTING PER SAWS 804. THERE WILL BE NO SEPERATE PAY TO CUT AND RESTORE PAVEMENT, CURB, SIDEWALKS, AND DRIVEWAYS.
- SAWS CONSTRUCTION DETAILS ARE POSTED ON www.saws.org

FREESE AND NICHOLS
 4040 Broadway Street, Suite 600
 San Antonio, Texas 78209-6353
 Phone - (210) 298-3800
 Fax - (210) 298-3801
 web - www.freeze.com



No.	Revision	Drawn	Approved	Date
3	OFFSET DETAIL	MJM	JDV	5/25/16
2	Quantity Change	MJM	JDV	11/30/15
1	IFC	MJM	JDV	8/19/15

REVISIONS

BELFORD AREA DRAINAGE

WATER GENERAL NOTES

DEVELOPER: SAN ANTONIO WATER SYSTEM
 CONT. BUDGET PROJ.

SUBMITTED _____
 APPROVED _____

MAP No. _____ SHEET 2
 SECT. No. _____ Of 18
 DR. CK. JOB No. _____

BR418 BR418 BR418 BR418 BR418
 BR366 BR366 BR366 BR366 BR366
 BR318 BR318 BR318 BR318 BR318
 BR266 BR266 BR266 BR266 BR266
 BR218 BR218 BR218 BR218 BR218
 BR168 BR168 BR168 BR168 BR168
 BR118 BR118 BR118 BR118 BR118
 BR66 BR66 BR66 BR66 BR66
 BR18 BR18 BR18 BR18 BR18
 MicroStation V8 UseFreeOfficeSanAntonio.dwg
 Plotter: HP DesignJet 5000, Plot: 11x17, Mode: EPlot, Plot Date: 5/25/16 12:14:04 PM, User: jvaldez, Job: 16114, Job Name: BELFORD AREA DRAINAGE, Job No: 16114, Job Title: WATER GENERAL NOTES, Job Path: \\jvaldez\Drawings\WTR.ALL-GN-GENNOTES.SHT

SR418
SR416
SR414
SR412
SR410
SR408
SR406
SR404
SR402
SR398
SR396
SR394
SR392
SR390
SR388
SR386
SR384
SR382
SR380
SR378
SR376
SR374
SR372
SR370
SR368
SR366
SR364
SR362
SR360
SR358
SR356
SR354
SR352
SR350
SR348
SR346
SR344
SR342
SR340
SR338
SR336
SR334
SR332
SR330
SR328
SR326
SR324
SR322
SR320
SR318
SR316
SR314
SR312
SR310
SR308
SR306
SR304
SR302
SR300
SR298
SR296
SR294
SR292
SR290
SR288
SR286
SR284
SR282
SR280
SR278
SR276
SR274
SR272
SR270
SR268
SR266
SR264
SR262
SR260
SR258
SR256
SR254
SR252
SR250
SR248
SR246
SR244
SR242
SR240
SR238
SR236
SR234
SR232
SR230
SR228
SR226
SR224
SR222
SR220
SR218
SR216
SR214
SR212
SR210
SR208
SR206
SR204
SR202
SR200
SR198
SR196
SR194
SR192
SR190
SR188
SR186
SR184
SR182
SR180
SR178
SR176
SR174
SR172
SR170
SR168
SR166
SR164
SR162
SR160
SR158
SR156
SR154
SR152
SR150
SR148
SR146
SR144
SR142
SR140
SR138
SR136
SR134
SR132
SR130
SR128
SR126
SR124
SR122
SR120
SR118
SR116
SR114
SR112
SR110
SR108
SR106
SR104
SR102
SR100
SR98
SR96
SR94
SR92
SR90
SR88
SR86
SR84
SR82
SR80
SR78
SR76
SR74
SR72
SR70
SR68
SR66
SR64
SR62
SR60
SR58
SR56
SR54
SR52
SR50
SR48
SR46
SR44
SR42
SR40
SR38
SR36
SR34
SR32
SR30
SR28
SR26
SR24
SR22
SR20
SR18
SR16
SR14
SR12
SR10
SR8
SR6
SR4
SR2
SR0

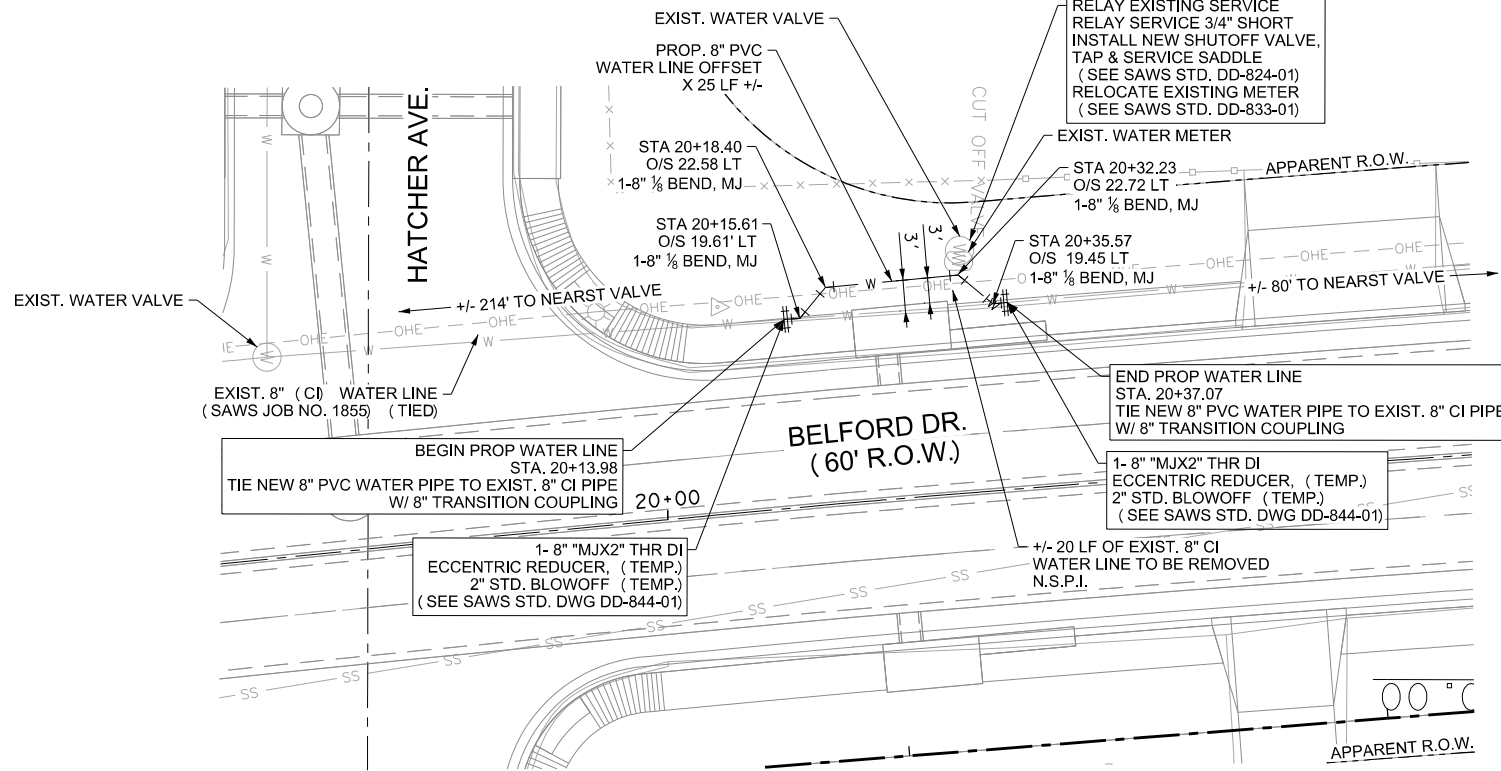

STA 20+24.24

BETWEEN HATCHER AVE.
AND NASH BLVD.

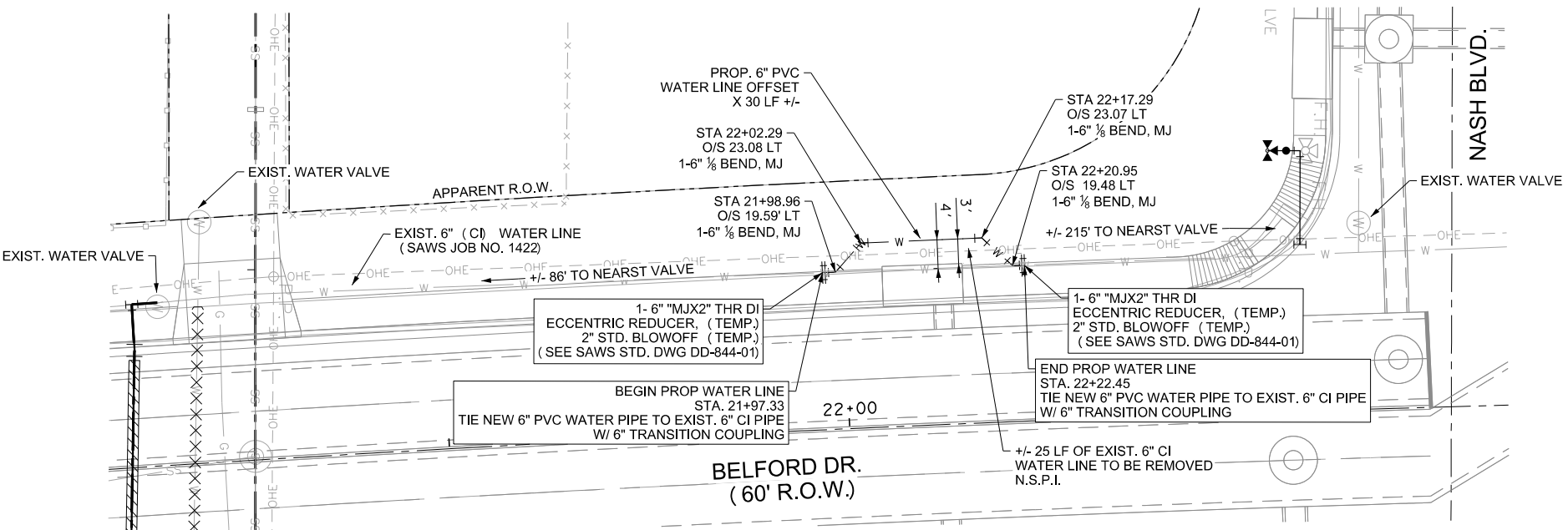

STA 22+12.16

BETWEEN HATCHER AVE.
AND NASH BLVD.

SHEET NOTES:

- THE EXISTENCE AND LOCATION OF UNDERGROUND CABLE INDICATED ON THE PLANS ARE TAKEN FROM THE BEST RECORDS AVAILABLE AND ARE NOT GUARANTEED TO BE ACCURATE. THE CONTRACTOR SHOULD CALL FOR LOCATES THROUGH THE "ONE CALL" UTILITY LOCATE SERVICE (1-800-344-8377) 48 HOURS PRIOR TO CONSTRUCTION/EXCAVATION WORK. CONTRACTORS HAVE THE RESPONSIBILITY TO PROTECT AND SUPPORT TELEPHONE COMPANY DURING CONSTRUCTION.
- ANY DAMAGE TO EXISTING CONCRETE RIPRAP, HEADWALLS, PIPE, OR OTHER EXISTING FEATURES IN THE RIGHT-OF-WAY AS A RESULT OF CONTRACTOR'S NEGLIGENCE SHALL BE REPAIRED OR REPLACE TO ITS ORIGINAL OR BETTER CONDITION TO THE SATISFACTION OF THE OWNER AT THE CONTRACTOR'S (N.S.P.I.)
- ALL WATER MAIN PIPE SHALL BE RESTRAINED IN ACCORDANCE WITH S.A.W.S. STANDARDS.
- WATER MAIN SHALL BE PVC C-900, UNLESS OTHERWISE NOTED.
- INSTALL CONCRETE REACTION BLOCK AT TIE-IN PER S.A.W.S. STANDARD DRAWING DD-830-01. JOINT RESTRAINT SHALL NOT EXCEED PROJECT LIMITS.
- CONTRACTOR SHALL MAINTAIN ACCESS TO EXISTING AND PROPOSED WATER VALVES AND KEEP THEM FREE FROM GRAVEL, ASPHALT, OR OTHER DEBRIS.
- PROVIDE CUSTOMER CUT-OFF VALVES PER SPECIFICATIONS AT EACH LOT WHERE NEW SERVICES HAVE BEEN RELAYED OR RELOCATED.
- CONTRACTOR SHALL CENTER ONE JOINT OF WATER PIPE AT EACH SANITARY SEWER CROSSING.
- CONTRACTOR SHALL REMOVE ABANDONED WATER VALVES AFTER NEW MAIN HAS BEEN RELEASED FOR SERVICE (N.S.P.I.)
- CONTRACTOR AND S.A.W.S. INSPECTION SHALL COORDINATE WITH EACH PROPERTY OWNER TO DETERMINE THE MOST FEASIBLE LOCATION OF THE RELOCATED METER BOX SO AS TO AVOID DAMAGE TO EXISTING TREES, PLANTER BOXES, LANDSCAPING OR OTHER IMPROVEMENTS INSIDE THE R.O.W. (N.S.P.I.)
- CONTRACTOR SHALL INSTALL ALL WATER SERVICES IN ACCORDANCE WITH S.A.W.S. STANDARD DRAWINGS: SERIES DD-824.
- DIMENSIONS ARE TAKING FROM FACE OF CURB UNLESS OTHERWISE NOTED.
- ALL WATER LINES TO BE RESTRAINED.
- ELEVATIONS POSTED FOR TOP OF VALVES ARE FOR REFERENCE ONLY. IT SHALL BE THE RESPONSIBILITY OF THE CONTRACTOR TO MAKE ALLOWANCES AND ADJUSTMENTS FOR THE TOP OF VALVE TO MATCH THE FINISHED GRADE FOR THE STREET IMPROVEMENTS (N.S.P.I.)

TRENCH EXCAVATION SAFETY PROTECTION:

CONTRACTOR AND/OR CONTRACTOR'S INDEPENDENTLY RETAINED EMPLOYEE OR STRUCTURAL DESIGN/GEOTECHNICAL/SAFETY/EQUIPMENT CONSULTANT, IF ANY, SHALL REVIEW THESE PLANS AND AVAILABLE GEOTECHNICAL INFORMATION AND THE ANTICIPATED INSTALLATION SITE (S) WITHIN THE PROJECT WORK AREA IN ORDER TO IMPLEMENT CONTRACTOR'S TRENCH EXCAVATION SAFETY PROTECTION SYSTEMS, PROGRAMS, AND/OR PROCEDURES FOR THE PROJECT DESCRIBED IN THE CONTRACT DOCUMENTS. THE CONTRACTOR'S IMPLEMENTATION OF THESE SYSTEMS, PROGRAMS, AND/OR PROCEDURES SHALL PROVIDE FOR ADEQUATE TRENCH EXCAVATION SAFETY PROTECTION THAT COMPLY WITH AS A MINIMUM, O.S.H.A. STANDARDS FOR TRENCH EXCAVATIONS. SPECIFICALLY, CONTRACTOR AND/OR CONTRACTOR'S INDEPENDENTLY RETAINED EMPLOYEE OR SAFETY CONSULTANT SHALL IMPLEMENT A TRENCH SAFETY PROGRAM IN ACCORDANCE WITH O.S.H.A. STANDARDS GOVERNING THE PRESENCE AND ACTIVITIES OF INDIVIDUALS WORKING IN AND AROUND TRENCH EXCAVATION.

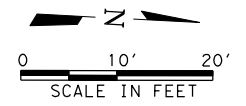

WATER QUANTITIES			
ITEM NO	DESCRIPTION	QUANTITY	UNIT
550.0	TRENCH EXCAVATION SAFETY PROTECTION	55	LF
818	6" PVC WATERLINE	30	LF
818	8" PVC WATERLINE	25	LF
824	RELAY SERVICE (SHORT) 3/4"	1	EA
825	CUSTOMER SHUT OFF VALVE	1	EA
833	EXISTING METER AND METER BOX RELOCATION	1	EA
836.0	PIPE FITTINGS, ALL SIZES AND TYPES	0.2	TON
840	6" TIE-IN	2	EA
840	8" TIE-IN	2	EA
841.0	HYDROSTATIC TESTING	2	EA
844.0	2" BLOWOFF, TEMPORARY	4	EA

FRESE & NICHOLS
4040 Broadway Street, Suite 600
San Antonio, Texas 78209-6353
Phone - (210) 298-3800
Fax - (210) 298-3801
web - www.freese.com



FRESE AND NICHOLS, INC.
TEXAS REGISTERED ENGINEERING
FIRM F-2144

LEGEND

PROP. WATER MAIN	— 6" C.I. —
EXIST. WATER MAIN	— 6" C.I. —
GAS MAIN	— 2" G —
SANITARY SEWER	— 8" SA —
STORM SEWER	— 24" ST —
UTILITY POLE LINE	— U —
ELECTRIC CABLE	— E —
TELEPHONE CABLE	— T —
SERVICE RELAY:	
3/4"	—
1" OR LARGER	—
NEW SERVICE:	
3/4"	—
1" OR LARGER	—

1	OFFSET DETAIL	CK	JDV	5/25/16
---	---------------	----	-----	---------

No.	Revision	Drawn	Approved	Date

REVISIONS
BELFORD AREA DRAINAGE
**INLET WATERLINE
OFFSET DETAIL
STA. 20+24.24 &
STA. 22+12.16**

DEVELOPER: SAN ANTONIO WATER SYSTEM
CONT. BUDGET PROJ.

SUBMITTED _____
APPROVED _____

MAP No.	SHEET 15
SECT. No.	
DR. MJM CK.	JOB No. 13-5068

BR418
BR417
BR416
BR415
BR414
BR413
BR412
BR411
BR410
BR409
BR408
BR407
BR406
BR405
BR404
BR403
BR402
BR401
BR399
BR398
BR397
BR396
BR395
BR394
BR393
BR392
BR391
BR390
BR389
BR388
BR387
BR386
BR385
BR384
BR383
BR382
BR381
BR380
BR379
BR378
BR377
BR376
BR375
BR374
BR373
BR372
BR371
BR370
BR369
BR368
BR367
BR366
BR365
BR364
BR363
BR362
BR361
BR360
BR359
BR358
BR357
BR356
BR355
BR354
BR353
BR352
BR351
BR350
BR349
BR348
BR347
BR346
BR345
BR344
BR343
BR342
BR341
BR340
BR339
BR338
BR337
BR336
BR335
BR334
BR333
BR332
BR331
BR330
BR329
BR328
BR327
BR326
BR325
BR324
BR323
BR322
BR321
BR320
BR319
BR318
BR317
BR316
BR315
BR314
BR313
BR312
BR311
BR310
BR309
BR308
BR307
BR306
BR305
BR304
BR303
BR302
BR301
BR300
BR299
BR298
BR297
BR296
BR295
BR294
BR293
BR292
BR291
BR290
BR289
BR288
BR287
BR286
BR285
BR284
BR283
BR282
BR281
BR280
BR279
BR278
BR277
BR276
BR275
BR274
BR273
BR272
BR271
BR270
BR269
BR268
BR267
BR266
BR265
BR264
BR263
BR262
BR261
BR260
BR259
BR258
BR257
BR256
BR255
BR254
BR253
BR252
BR251
BR250
BR249
BR248
BR247
BR246
BR245
BR244
BR243
BR242
BR241
BR240
BR239
BR238
BR237
BR236
BR235
BR234
BR233
BR232
BR231
BR230
BR229
BR228
BR227
BR226
BR225
BR224
BR223
BR222
BR221
BR220
BR219
BR218
BR217
BR216
BR215
BR214
BR213
BR212
BR211
BR210
BR209
BR208
BR207
BR206
BR205
BR204
BR203
BR202
BR201
BR200
BR199
BR198
BR197
BR196
BR195
BR194
BR193
BR192
BR191
BR190
BR189
BR188
BR187
BR186
BR185
BR184
BR183
BR182
BR181
BR180
BR179
BR178
BR177
BR176
BR175
BR174
BR173
BR172
BR171
BR170
BR169
BR168
BR167
BR166
BR165
BR164
BR163
BR162
BR161
BR160
BR159
BR158
BR157
BR156
BR155
BR154
BR153
BR152
BR151
BR150
BR149
BR148
BR147
BR146
BR145
BR144
BR143
BR142
BR141
BR140
BR139
BR138
BR137
BR136
BR135
BR134
BR133
BR132
BR131
BR130
BR129
BR128
BR127
BR126
BR125
BR124
BR123
BR122
BR121
BR120
BR119
BR118
BR117
BR116
BR115
BR114
BR113
BR112
BR111
BR110
BR109
BR108
BR107
BR106
BR105
BR104
BR103
BR102
BR101
BR100
BR99
BR98
BR97
BR96
BR95
BR94
BR93
BR92
BR91
BR90
BR89
BR88
BR87
BR86
BR85
BR84
BR83
BR82
BR81
BR80
BR79
BR78
BR77
BR76
BR75
BR74
BR73
BR72
BR71
BR70
BR69
BR68
BR67
BR66
BR65
BR64
BR63
BR62
BR61
BR60
BR59
BR58
BR57
BR56
BR55
BR54
BR53
BR52
BR51
BR50
BR49
BR48
BR47
BR46
BR45
BR44
BR43
BR42
BR41
BR40
BR39
BR38
BR37
BR36
BR35
BR34
BR33
BR32
BR31
BR30
BR29
BR28
BR27
BR26
BR25
BR24
BR23
BR22
BR21
BR20
BR19
BR18
BR17
BR16
BR15
BR14
BR13
BR12
BR11
BR10
BR9
BR8
BR7
BR6
BR5
BR4
BR3
BR2
BR1

SHEET NOTES:

1. THE EXISTENCE AND LOCATION OF UNDERGROUND CABLE INDICATED ON THE PLANS ARE TAKEN FROM THE BEST RECORDS AVAILABLE AND ARE NOT GUARANTEED TO BE ACCURATE. THE CONTRACTOR SHOULD CALL FOR LOCATES THROUGH THE "ONE CALL" UTILITY LOCATE SERVICE (1-800-344-8377) 48 HOURS PRIOR TO CONSTRUCTION/EXCAVATION WORK. CONTRACTORS HAVE THE RESPONSIBILITY TO PROTECT AND SUPPORT TELEPHONE COMPANY DURING CONSTRUCTION.
2. ANY DAMAGE TO EXISTING CONCRETE RIPRAP, HEADWALLS, PIPE, OR OTHER EXISTING FEATURES IN THE RIGHT-OF-WAY AS A RESULT OF CONTRACTOR'S NEGLIGENCE SHALL BE REPAIRED OR REPLACE TO ITS ORIGINAL OR BETTER CONDITION TO THE SATISFACTION OF THE OWNER AT THE CONTRACTOR'S (N.S.P.I.)
3. ALL WATER MAIN PIPE SHALL BE RESTRAINED IN ACCORDANCE WITH S.A.W.S. STANDARDS.
4. WATER MAIN SHALL BE PVC C-900, UNLESS OTHERWISE NOTED.
5. INSTALL CONCRETE REACTION BLOCK AT TIE-IN PER S.A.W.S. STANDARD DRAWING DD-830-01. JOINT RESTRAINT SHALL NOT EXCEED PROJECT LIMITS.
6. CONTRACTOR SHALL MAINTAIN ACCESS TO EXISTING AND PROPOSED WATER VALVES AND KEEP THEM FREE FROM GRAVEL, ASPHALT, OR OTHER DEBRIS.
7. PROVIDE CUSTOMER CUT-OFF VALVES PER SPECIFICATIONS AT EACH LOT WHERE NEW SERVICES HAVE BEEN RELAYED OR RELOCATED.
8. CONTRACTOR SHALL CENTER ONE JOINT OF WATER PIPE AT EACH SANITARY SEWER CROSSING.
9. CONTRACTOR SHALL REMOVE ABANDONED WATER VALVES AFTER NEW MAIN HAS BEEN RELEASED FOR SERVICE (N.S.P.I.)
10. CONTRACTOR AND S.A.W.S. INSPECTION SHALL COORDINATE WITH EACH PROPERTY OWNER TO DETERMINE THE MOST FEASIBLE LOCATION OF THE RELOCATED METER BOX SO AS TO AVOID DAMAGE TO EXISTING TREES, PLANTER BOXES, LANDSCAPING OR OTHER IMPROVEMENTS INSIDE THE R.O.W. (N.S.P.I.)
11. CONTRACTOR SHALL INSTALL ALL WATER SERVICES IN ACCORDANCE WITH S.A.W.S. STANDARD DRAWINGS: SERIES DD-824.
12. DIMENSIONS ARE TAKING FROM FACE OF CURB UNLESS OTHERWISE NOTED.
13. ALL WATER LINES TO BE RESTRAINED.
14. ELEVATIONS POSTED FOR TOP OF VALVES ARE FOR REFERENCE ONLY. IT SHALL BE THE RESPONSIBILITY OF THE CONTRACTOR TO MAKE ALLOWANCES AND ADJUSTMENTS FOR THE TOP OF VALVE TO MATCH THE FINISHED GRADE FOR THE STREET IMPROVEMENTS (N.S.P.I.)

TRENCH EXCAVATION SAFETY PROTECTION:

CONTRACTOR AND/OR CONTRACTOR'S INDEPENDENTLY RETAINED EMPLOYEE OR STRUCTURAL DESIGN/GEOTECHNICAL/SAFETY/EQUIPMENT CONSULTANT, IF ANY, SHALL REVIEW THESE PLANS AND AVAILABLE GEOTECHNICAL INFORMATION AND THE ANTICIPATED INSTALLATION SITE (S) WITHIN THE PROJECT WORK AREA IN ORDER TO IMPLEMENT CONTRACTOR'S TRENCH EXCAVATION SAFETY PROTECTION SYSTEMS, PROGRAMS, AND/OR PROCEDURES FOR THE PROJECT DESCRIBED IN THE CONTRACT DOCUMENTS. THE CONTRACTOR'S IMPLEMENTATION OF THESE SYSTEMS, PROGRAMS, AND/OR PROCEDURES SHALL PROVIDE FOR ADEQUATE TRENCH EXCAVATION SAFETY PROTECTION THAT COMPLY WITH AS A MINIMUM, O.S.H.A. STANDARDS FOR TRENCH EXCAVATIONS. SPECIFICALLY, CONTRACTOR AND/OR CONTRACTOR'S INDEPENDENTLY RETAINED EMPLOYEE OR SAFETY CONSULTANT SHALL IMPLEMENT A TRENCH SAFETY PROGRAM IN ACCORDANCE WITH O.S.H.A. STANDARDS GOVERNING THE PRESENCE AND ACTIVITIES OF INDIVIDUALS WORKING IN AND AROUND TRENCH EXCAVATION.

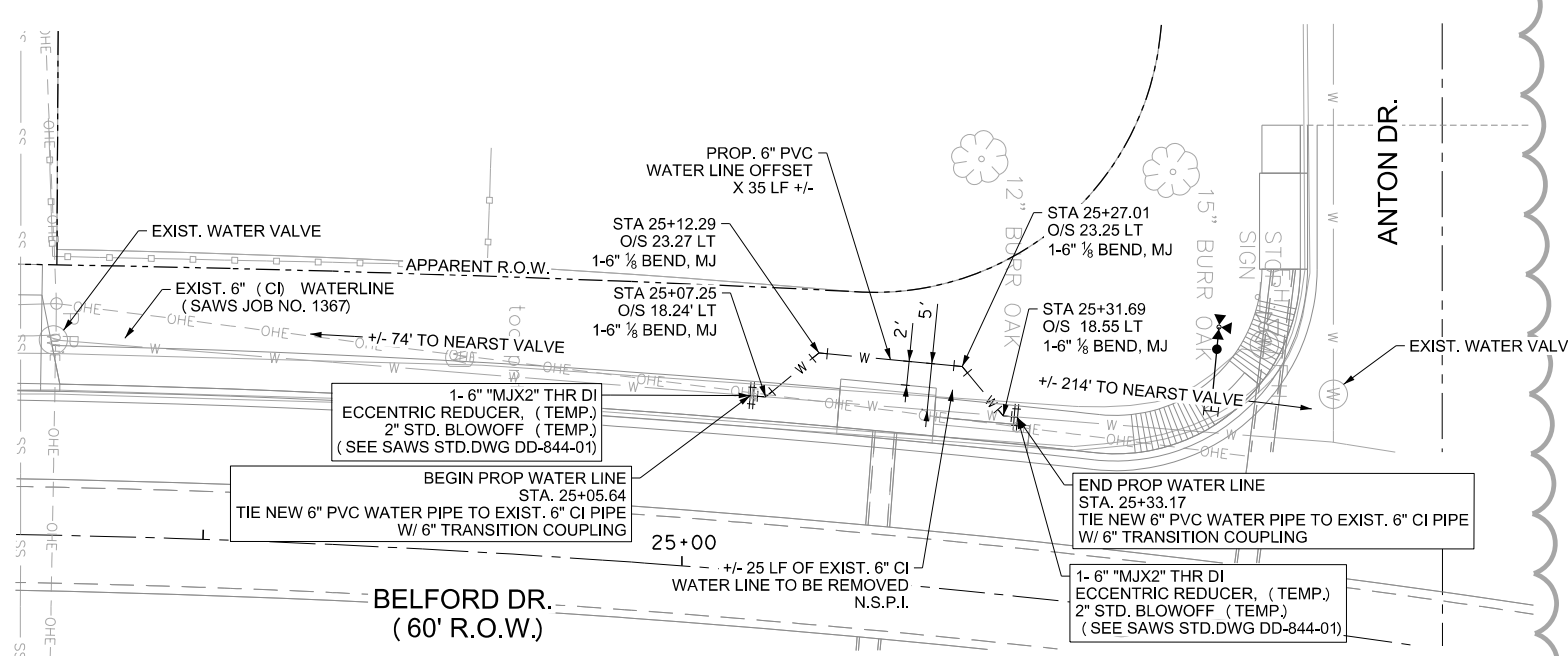
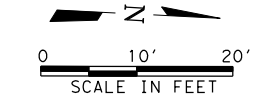

STA 25+20.00

BETWEEN NASH BLVD.
AND ANTON DR.

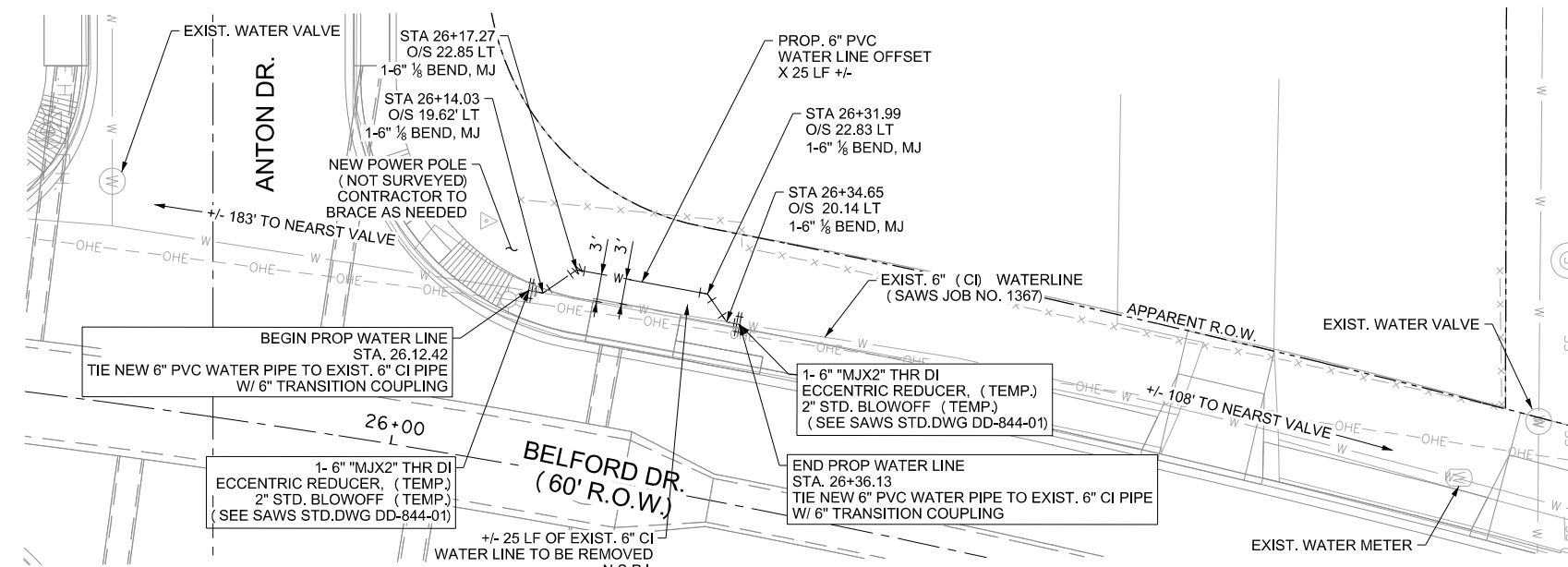

STA 26+22.54

BETWEEN ANTON DR.
AND PALFREY DR.

WATER QUANTITIES			
ITEM NO	DESCRIPTION	QUANTITY	UNIT
550.0	TRENCH EXCAVATION SAFETY PROTECTION	60	LF
818	6" PVC WATERLINE	60	LF
836.0	PIPE FITTINGS, ALL SIZES AND TYPES	0.2	TON
846	6" TIE-IN	4	EA
841.0	HYDROSTATIC TESTING	2	EA
844.0	2" BLOWOFF, TEMPORARY	4	EA
9000	CPS POWER POLE BRACE	1	EA

FREES & NICHOLS
4040 Broadway Street, Suite 600
San Antonio, Texas 78209-6353
Phone: (210) 298-3800
Fax: (210) 298-3801
web: www.freese.com



FREES AND NICHOLS, INC.
TEXAS REGISTERED ENGINEERING
FIRM F-2144

LEGEND

- PROP. WATER MAIN
- EXIST. WATER MAIN
- GAS MAIN
- SANITARY SEWER
- STORM SEWER
- UTILITY POLE LINE
- ELECTRIC CABLE
- TELEPHONE CABLE
- SERVICE RELAY:
- 3/4"
- 1" OR LARGER
- NEW SERVICE:
- 3/4"
- 1" OR LARGER

1	OFFSET DETAIL	CK	JDV	5/25/16
No.	Revision	Drawn	Approved	Date

REVISIONS
BELFORD AREA DRAINAGE
**INLET WATERLINE
OFFSET DETAIL
STA. 25+20.00 &
STA. 26+22.54**

DEVELOPER: SAN ANTONIO WATER SYSTEM
CONT. BUDGET PROJ.

SUBMITTED _____
APPROVED _____

MAP No.	SHEET 16
SECT. No.	
DR. MJM	JOB No. 13-5068
CK.	

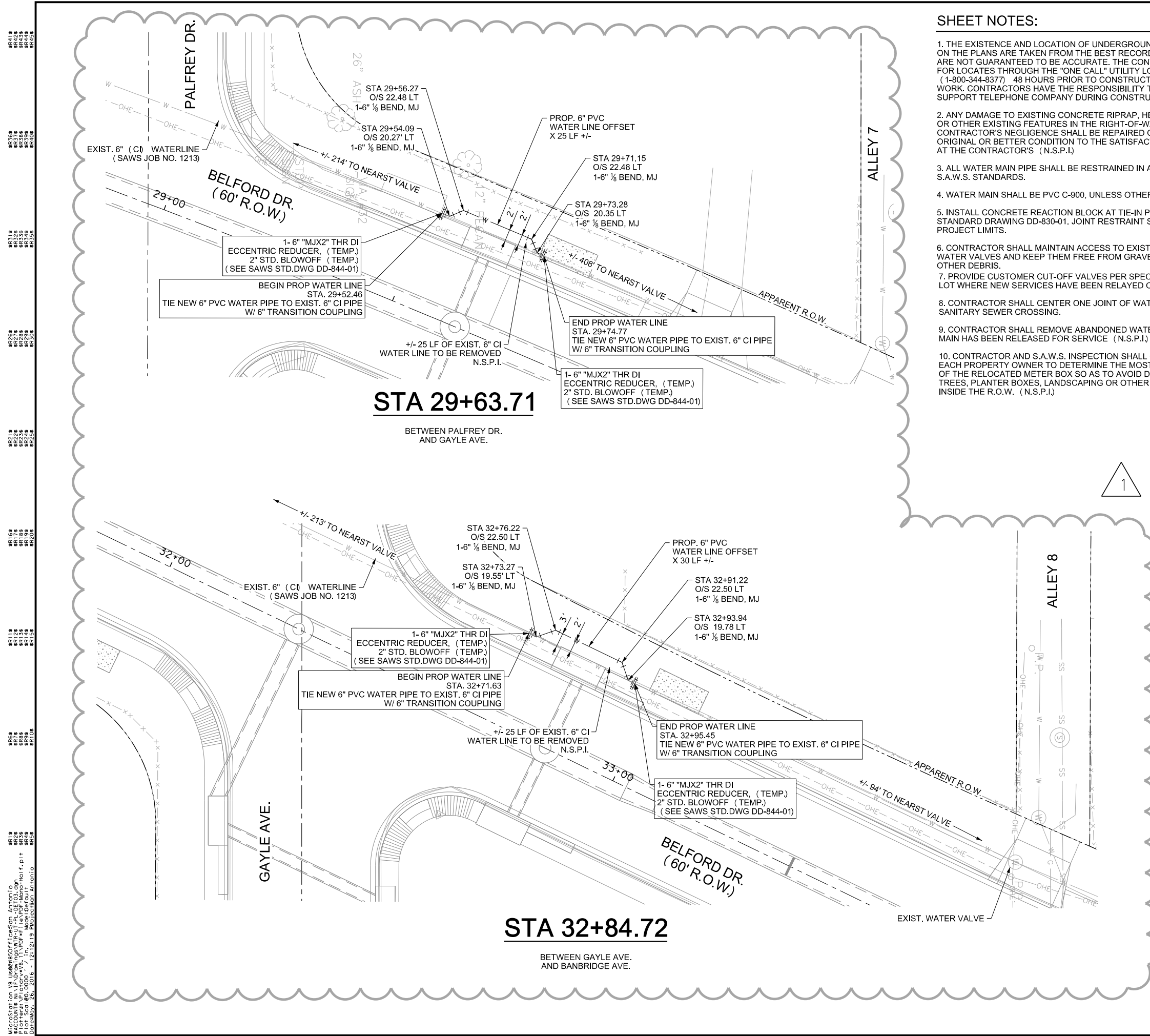

SHEET NOTES:

1. THE EXISTENCE AND LOCATION OF UNDERGROUND CABLE INDICATED ON THE PLANS ARE TAKEN FROM THE BEST RECORDS AVAILABLE AND ARE NOT GUARANTEED TO BE ACCURATE. THE CONTRACTOR SHOULD CALL FOR LOCATES THROUGH THE "ONE CALL" UTILITY LOCATE SERVICE (1-800-344-8377). 48 HOURS PRIOR TO CONSTRUCTION/EXCAVATION WORK. CONTRACTORS HAVE THE RESPONSIBILITY TO PROTECT AND SUPPORT TELEPHONE COMPANY DURING CONSTRUCTION.
2. ANY DAMAGE TO EXISTING CONCRETE RIPRAP, HEADWALLS, PIPE, OR OTHER EXISTING FEATURES IN THE RIGHT-OF-WAY AS A RESULT OF CONTRACTOR'S NEGLIGENCE SHALL BE REPAIRED OR REPLACE TO ITS ORIGINAL OR BETTER CONDITION TO THE SATISFACTION OF THE OWNER AT THE CONTRACTOR'S (N.S.P.I.)
3. ALL WATER MAIN PIPE SHALL BE RESTRAINED IN ACCORDANCE WITH S.A.W.S. STANDARDS.
4. WATER MAIN SHALL BE PVC C-900, UNLESS OTHERWISE NOTED.
5. INSTALL CONCRETE REACTION BLOCK AT TIE-IN PER S.A.W.S. STANDARD DRAWING DD-830-01. JOINT RESTRAINT SHALL NOT EXCEED PROJECT LIMITS.
6. CONTRACTOR SHALL MAINTAIN ACCESS TO EXISTING AND PROPOSED WATER VALVES AND KEEP THEM FREE FROM GRAVEL, ASPHALT, OR OTHER DEBRIS.
7. PROVIDE CUSTOMER CUT-OFF VALVES PER SPECIFICATIONS AT EACH LOT WHERE NEW SERVICES HAVE BEEN RELAYED OR RELOCATED.
8. CONTRACTOR SHALL CENTER ONE JOINT OF WATER PIPE AT EACH SANITARY SEWER CROSSING.
9. CONTRACTOR SHALL REMOVE ABANDONED WATER VALVES AFTER NEW MAIN HAS BEEN RELEASED FOR SERVICE (N.S.P.I.)
10. CONTRACTOR AND S.A.W.S. INSPECTION SHALL COORDINATE WITH EACH PROPERTY OWNER TO DETERMINE THE MOST FEASIBLE LOCATION OF THE RELOCATED METER BOX SO AS TO AVOID DAMAGE TO EXISTING TREES, PLANTER BOXES, LANDSCAPING OR OTHER IMPROVEMENTS INSIDE THE R.O.W. (N.S.P.I.)
11. CONTRACTOR SHALL INSTALL ALL WATER SERVICES IN ACCORDANCE WITH S.A.W.S. STANDARD DRAWINGS: SERIES DD-824.
12. DIMENSIONS ARE TAKING FROM FACE OF CURB UNLESS OTHERWISE NOTED.
13. ALL WATER LINES TO BE RESTRAINED.
14. ELEVATIONS POSTED FOR TOP OF VALVES ARE FOR REFERENCE ONLY. IT SHALL BE THE RESPONSIBILITY OF THE CONTRACTOR TO MAKE ALLOWANCES AND ADJUSTMENTS FOR THE TOP OF VALVE TO MATCH THE FINISHED GRADE FOR THE STREET IMPROVEMENTS (N.S.P.I.)

TRENCH EXCAVATION SAFETY PROTECTION:

CONTRACTOR AND/OR CONTRACTOR'S INDEPENDENTLY RETAINED EMPLOYEE OR STRUCTURAL DESIGN/GEOTECHNICAL/SAFETY/EQUIPMENT CONSULTANT, IF ANY, SHALL REVIEW THESE PLANS AND AVAILABLE GEOTECHNICAL INFORMATION AND THE ANTICIPATED INSTALLATION SITE (S) WITHIN THE PROJECT WORK AREA IN ORDER TO IMPLEMENT CONTRACTOR'S TRENCH EXCAVATION SAFETY PROTECTION SYSTEMS, PROGRAMS, AND/OR PROCEDURES FOR THE PROJECT DESCRIBED IN THE CONTRACT DOCUMENTS. THE CONTRACTOR'S IMPLEMENTATION OF THESE SYSTEMS, PROGRAMS, AND/OR PROCEDURES SHALL PROVIDE FOR ADEQUATE TRENCH EXCAVATION SAFETY PROTECTION THAT COMPLY WITH AS A MINIMUM, O.S.H.A. STANDARDS FOR TRENCH EXCAVATIONS. SPECIFICALLY, CONTRACTOR AND/OR CONTRACTOR'S INDEPENDENTLY RETAINED EMPLOYEE OR SAFETY CONSULTANT SHALL IMPLEMENT A TRENCH SAFETY PROGRAM IN ACCORDANCE WITH O.S.H.A. STANDARDS GOVERNING THE PRESENCE AND ACTIVITIES OF INDIVIDUALS WORKING IN AND AROUND TRENCH EXCAVATION.

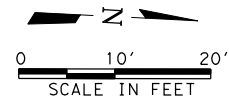

WATER QUANTITIES			
ITEM NO	DESCRIPTION	QUANTITY	UNIT
550.0	TRENCH EXCAVATION SAFETY PROTECTION	55	LF
818	6" PVC WATERLINE	55	LF
836.0	PIPE FITTINGS, ALL SIZES AND TYPES	0.2	TON
846	6" TIE-IN	4	EA
841.0	HYDROSTATIC TESTING	2	EA
844.0	2" BLOWOFF, TEMPORARY	4	EA

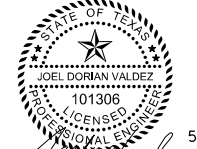

FREES AND NICHOLS, INC.
TEXAS REGISTERED ENGINEERING FIRM F-2144

LEGEND

- PROP. WATER MAIN
- EXIST. WATER MAIN
- GAS MAIN
- SANITARY SEWER
- STORM SEWER
- UTILITY POLE LINE
- ELECTRIC CABLE
- TELEPHONE CABLE
- SERVICE RELAY:
- 3/4"
- 1" OR LARGER
- NEW SERVICE:
- 3/4"
- 1" OR LARGER

1	OFFSET DETAIL	CK	JDV	5/25/16
No.	Revision	Drawn	Approved	Date

REVISIONS
BELFORD AREA DRAINAGE
**INLET WATERLINE
OFFSET DETAIL
STA. 29+63.71 &
STA. 32+84.72**

DEVELOPER: SAN ANTONIO WATER SYSTEM
CONT. BUDGET PROJ.

SUBMITTED _____
APPROVED _____

MAP No.	SHEET 17
DR. MJM CK.	
JOB No. 13-5068	SHEET Of 18

MicroStation V8 Use: 06/05/2016
 Plotter: HP DesignJet 5000 Series
 Plot: Scale: 1/8" = 1'-0"
 Date: 5/25/16
 User: JDM

BR418
 BR417
 BR416
 BR415
 BR414
 BR413
 BR412
 BR411
 BR410
 BR409
 BR408
 BR407
 BR406
 BR405
 BR404
 BR403
 BR402
 BR401
 BR399
 BR398
 BR397
 BR396
 BR395
 BR394
 BR393
 BR392
 BR391
 BR390
 BR389
 BR388
 BR387
 BR386
 BR385
 BR384
 BR383
 BR382
 BR381
 BR380
 BR379
 BR378
 BR377
 BR376
 BR375
 BR374
 BR373
 BR372
 BR371
 BR370
 BR369
 BR368
 BR367
 BR366
 BR365
 BR364
 BR363
 BR362
 BR361
 BR360
 BR359
 BR358
 BR357
 BR356
 BR355
 BR354
 BR353
 BR352
 BR351
 BR350
 BR349
 BR348
 BR347
 BR346
 BR345
 BR344
 BR343
 BR342
 BR341
 BR340
 BR339
 BR338
 BR337
 BR336
 BR335
 BR334
 BR333
 BR332
 BR331
 BR330
 BR329
 BR328
 BR327
 BR326
 BR325
 BR324
 BR323
 BR322
 BR321
 BR320
 BR319
 BR318
 BR317
 BR316
 BR315
 BR314
 BR313
 BR312
 BR311
 BR310
 BR309
 BR308
 BR307
 BR306
 BR305
 BR304
 BR303
 BR302
 BR301
 BR300
 BR299
 BR298
 BR297
 BR296
 BR295
 BR294
 BR293
 BR292
 BR291
 BR290
 BR289
 BR288
 BR287
 BR286
 BR285
 BR284
 BR283
 BR282
 BR281
 BR280
 BR279
 BR278
 BR277
 BR276
 BR275
 BR274
 BR273
 BR272
 BR271
 BR270
 BR269
 BR268
 BR267
 BR266
 BR265
 BR264
 BR263
 BR262
 BR261
 BR260
 BR259
 BR258
 BR257
 BR256
 BR255
 BR254
 BR253
 BR252
 BR251
 BR250
 BR249
 BR248
 BR247
 BR246
 BR245
 BR244
 BR243
 BR242
 BR241
 BR240
 BR239
 BR238
 BR237
 BR236
 BR235
 BR234
 BR233
 BR232
 BR231
 BR230
 BR229
 BR228
 BR227
 BR226
 BR225
 BR224
 BR223
 BR222
 BR221
 BR220
 BR219
 BR218
 BR217
 BR216
 BR215
 BR214
 BR213
 BR212
 BR211
 BR210
 BR209
 BR208
 BR207
 BR206
 BR205
 BR204
 BR203
 BR202
 BR201
 BR200
 BR199
 BR198
 BR197
 BR196
 BR195
 BR194
 BR193
 BR192
 BR191
 BR190
 BR189
 BR188
 BR187
 BR186
 BR185
 BR184
 BR183
 BR182
 BR181
 BR180
 BR179
 BR178
 BR177
 BR176
 BR175
 BR174
 BR173
 BR172
 BR171
 BR170
 BR169
 BR168
 BR167
 BR166
 BR165
 BR164
 BR163
 BR162
 BR161
 BR160
 BR159
 BR158
 BR157
 BR156
 BR155
 BR154
 BR153
 BR152
 BR151
 BR150
 BR149
 BR148
 BR147
 BR146
 BR145
 BR144
 BR143
 BR142
 BR141
 BR140
 BR139
 BR138
 BR137
 BR136
 BR135
 BR134
 BR133
 BR132
 BR131
 BR130
 BR129
 BR128
 BR127
 BR126
 BR125
 BR124
 BR123
 BR122
 BR121
 BR120
 BR119
 BR118
 BR117
 BR116
 BR115
 BR114
 BR113
 BR112
 BR111
 BR110
 BR109
 BR108
 BR107
 BR106
 BR105
 BR104
 BR103
 BR102
 BR101
 BR100
 BR99
 BR98
 BR97
 BR96
 BR95
 BR94
 BR93
 BR92
 BR91
 BR90
 BR89
 BR88
 BR87
 BR86
 BR85
 BR84
 BR83
 BR82
 BR81
 BR80
 BR79
 BR78
 BR77
 BR76
 BR75
 BR74
 BR73
 BR72
 BR71
 BR70
 BR69
 BR68
 BR67
 BR66
 BR65
 BR64
 BR63
 BR62
 BR61
 BR60
 BR59
 BR58
 BR57
 BR56
 BR55
 BR54
 BR53
 BR52
 BR51
 BR50
 BR49
 BR48
 BR47
 BR46
 BR45
 BR44
 BR43
 BR42
 BR41
 BR40
 BR39
 BR38
 BR37
 BR36
 BR35
 BR34
 BR33
 BR32
 BR31
 BR30
 BR29
 BR28
 BR27
 BR26
 BR25
 BR24
 BR23
 BR22
 BR21
 BR20
 BR19
 BR18
 BR17
 BR16
 BR15
 BR14
 BR13
 BR12
 BR11
 BR10
 BR9
 BR8
 BR7
 BR6
 BR5
 BR4
 BR3
 BR2
 BR1

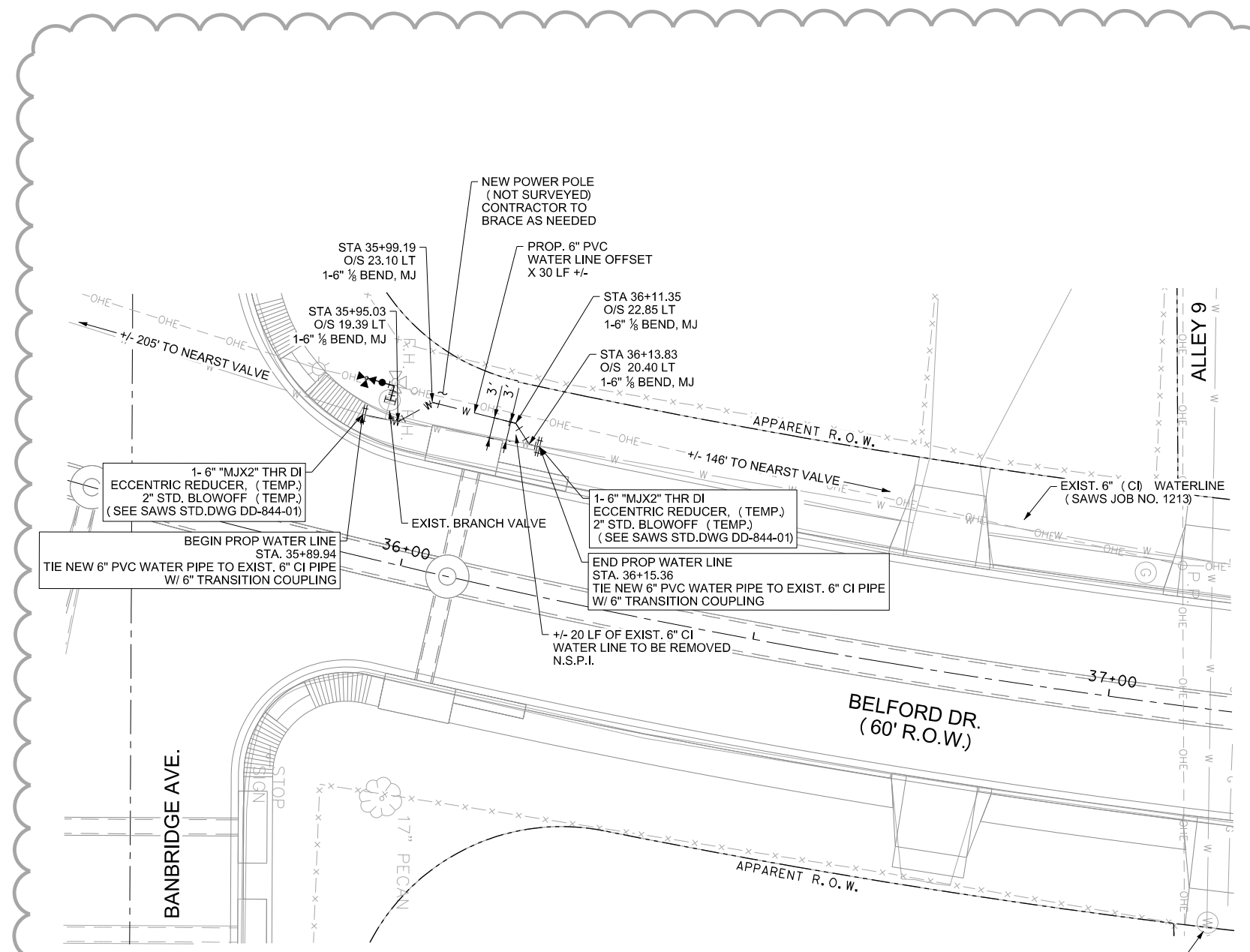

STA 36+06.66
 BETWEEN BANBRIDGE AVE.
 AND GALWAY DR.

- SHEET NOTES:**
- THE EXISTENCE AND LOCATION OF UNDERGROUND CABLE INDICATED ON THE PLANS ARE TAKEN FROM THE BEST RECORDS AVAILABLE AND ARE NOT GUARANTEED TO BE ACCURATE. THE CONTRACTOR SHOULD CALL FOR LOCATES THROUGH THE "ONE CALL" UTILITY LOCATE SERVICE (1-800-344-8377) 48 HOURS PRIOR TO CONSTRUCTION/EXCAVATION WORK. CONTRACTORS HAVE THE RESPONSIBILITY TO PROTECT AND SUPPORT TELEPHONE COMPANY DURING CONSTRUCTION.
 - ANY DAMAGE TO EXISTING CONCRETE RIPRAP, HEADWALLS, PIPE, OR OTHER EXISTING FEATURES IN THE RIGHT-OF-WAY AS A RESULT OF CONTRACTOR'S NEGLIGENCE SHALL BE REPAIRED OR REPLACE TO ITS ORIGINAL OR BETTER CONDITION TO THE SATISFACTION OF THE OWNER AT THE CONTRACTOR'S (N.S.P.I.)
 - ALL WATER MAIN PIPE SHALL BE RESTRAINED IN ACCORDANCE WITH S.A.W.S. STANDARDS.
 - WATER MAIN SHALL BE PVC C-900, UNLESS OTHERWISE NOTED.
 - INSTALL CONCRETE REACTION BLOCK AT TIE-IN PER S.A.W.S. STANDARD DRAWING DD-830-01. JOINT RESTRAINT SHALL NOT EXCEED PROJECT LIMITS.
 - CONTRACTOR SHALL MAINTAIN ACCESS TO EXISTING AND PROPOSED WATER VALVES AND KEEP THEM FREE FROM GRAVEL, ASPHALT, OR OTHER DEBRIS.
 - PROVIDE CUSTOMER CUT-OFF VALVES PER SPECIFICATIONS AT EACH LOT WHERE NEW SERVICES HAVE BEEN RELAYED OR RELOCATED.
 - CONTRACTOR SHALL CENTER ONE JOINT OF WATER PIPE AT EACH SANITARY SEWER CROSSING.
 - CONTRACTOR SHALL REMOVE ABANDONED WATER VALVES AFTER NEW MAIN HAS BEEN RELEASED FOR SERVICE (N.S.P.I.)
 - CONTRACTOR AND S.A.W.S. INSPECTION SHALL COORDINATE WITH EACH PROPERTY OWNER TO DETERMINE THE MOST FEASIBLE LOCATION OF THE RELOCATED METER BOX SO AS TO AVOID DAMAGE TO EXISTING TREES, PLANTER BOXES, LANDSCAPING OR OTHER IMPROVEMENTS INSIDE THE R.O.W. (N.S.P.I.)
 - CONTRACTOR SHALL INSTALL ALL WATER SERVICES IN ACCORDANCE WITH S.A.W.S. STANDARD DRAWINGS: SERIES DD-824.
 - DIMENSIONS ARE TAKING FROM FACE OF CURB UNLESS OTHERWISE NOTED.
 - ALL WATER LINES TO BE RESTRAINED.
 - ELEVATIONS POSTED FOR TOP OF VALVES ARE FOR REFERENCE ONLY. IT SHALL BE THE RESPONSIBILITY OF THE CONTRACTOR TO MAKE ALLOWANCES AND ADJUSTMENTS FOR THE TOP OF VALVE TO MATCH THE FINISHED GRADE FOR THE STREET IMPROVEMENTS (N.S.P.I.)

TRENCH EXCAVATION SAFETY PROTECTION:

CONTRACTOR AND/OR CONTRACTOR'S INDEPENDENTLY RETAINED EMPLOYEE OR STRUCTURAL DESIGN/GEOTECHNICAL/SAFETY/EQUIPMENT CONSULTANT, IF ANY, SHALL REVIEW THESE PLANS AND AVAILABLE GEOTECHNICAL INFORMATION AND THE ANTICIPATED INSTALLATION SITE (S) WITHIN THE PROJECT WORK AREA IN ORDER TO IMPLEMENT CONTRACTOR'S TRENCH EXCAVATION SAFETY PROTECTION SYSTEMS, PROGRAMS, AND/OR PROCEDURES FOR THE PROJECT DESCRIBED IN THE CONTRACT DOCUMENTS. THE CONTRACTOR'S IMPLEMENTATION OF THESE SYSTEMS, PROGRAMS, AND/OR PROCEDURES SHALL PROVIDE FOR ADEQUATE TRENCH EXCAVATION SAFETY PROTECTION THAT COMPLY WITH AS A MINIMUM, O.S.H.A. STANDARDS FOR TRENCH EXCAVATIONS. SPECIFICALLY, CONTRACTOR AND/OR CONTRACTOR'S INDEPENDENTLY RETAINED EMPLOYEE OR SAFETY CONSULTANT SHALL IMPLEMENT A TRENCH SAFETY PROGRAM IN ACCORDANCE WITH O.S.H.A. STANDARDS GOVERNING THE PRESENCE AND ACTIVITIES OF INDIVIDUALS WORKING IN AND AROUND TRENCH EXCAVATION.

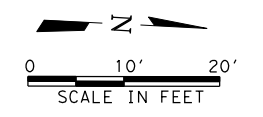

WATER QUANTITIES			
ITEM NO	DESCRIPTION	QUANTITY	UNIT
550.0	TRENCH EXCAVATION SAFETY PROTECTION	30	LF
818	6" PVC WATERLINE	30	LF
836.0	PIPE FITTINGS, ALL SIZES AND TYPES	0.1	TON
840	6" TIE-IN	2	EA
841.0	HYDROSTATIC TESTING	1	EA
844.0	2" BLOWOFF, TEMPORARY	2	EA
9000	CPS POWER POLE BRACE	1	EA

FREESE & NICHOLS
 4040 Broadway Street, Suite 600
 San Antonio, Texas 78209-6353
 Phone: (210) 298-3800
 Fax: (210) 298-3801
 web - www.freese.com

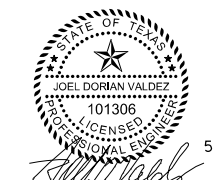

FREESE AND NICHOLS, INC.
 TEXAS REGISTERED ENGINEERING FIRM F-2144

LEGEND

PROP. WATER MAIN	
EXIST. WATER MAIN	
GAS MAIN	
SANITARY SEWER	
STORM SEWER	
UTILITY POLE LINE	
ELECTRIC CABLE	
TELEPHONE CABLE	
SERVICE RELAY:	
3/4"	
1" OR LARGER	
NEW SERVICE:	
3/4"	
1" OR LARGER	

No.	Revision	Drawn	Approved	Date
1		CK	JDV	5/25/16

REVISIONS
 BELFORD AREA DRAINAGE
**INLET WATERLINE
 OFFSET DETAIL
 STA. 36+06.66**

DEVELOPER: SAN ANTONIO WATER SYSTEM
 CONT. BUDGET PROJ.
 SUBMITTED _____
 APPROVED _____
 MAP No. _____ SHEET 18
 SECT. No. _____
 DR. MJM CK. JOB No. 13-5068 Of 18

San Antonio Water System

PROJECT CONSTRUCTION PROGRAM

MEMORANDUM

SAWS FINDINGS: SAWS is in concurrence with your proposal, in the net amount of **\$101,220.37**. We are requesting that you sign this memorandum in the space provided below and return to this office for processing. Once received, we will forward this memorandum along with the attached supporting documents to the design engineer and request that a change order / field alteration be prepared for your signature reflecting this agreement.

Because this change order / field alteration exceeds \$100,000.00, and due to shortage of funding to cover the additional cost, SAWS Board approval and/or Vice President Ratification will be required before the commencement of the work can be authorized. Once this has been obtained, this office will inform you, giving you authorization to proceed.

Should you have any questions, please contact me at 233-3499.

Clint Henson
Jordan Foster Construction
operations Manager

Respectfully,

Johnathan Ratcliff

Digitally signed by Johnathan Ratcliff
DN: dc=org, dc=saws, ou=Facilities, ou=HQ Customer Support Offices, ou=Construction Administration, cn=Johnathan Ratcliff, email=Johnathan.Ratcliff@saws.org
Date: 2016.06.02 15:35:14 -05'00'

Johnathan Ratcliff
Construction Specialist
Construction

Attachment(s)

- Cc: Jose Carreño, PE, Sr. Director, Construction
- Kathleen Price, PE, Director, Governmental Engineering
- David R. Gonzales, CPM, Manager, Construction
- Nina C. Bittle, PE, Manager, Pipelines – Governmental Engineering
- Joshua Garcia, PE, SAWS Project Engineer
- Nicholas N. Vasquez, Graduate Engineer II
- Freese and Nichols, Inc. ATTN: Joel D. Valdez, PE, Project Manager
- Christina Calleros, SAWS Payment Coordinator
- Pedro S. Reyna, SAWS Area Inspector
- Gilbert Rangel, SAWS Inspector
- File

X:\Construction Contract Administration\Projects\13-5068 & 13-5568-Belford Drainage Area\RFP\RFP No. 1 Approval Response, Waterline Offsets and Additional Water Items.docx

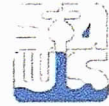

San Antonio Water System

PROJECT CONSTRUCTION PROGRAM

REQUEST FOR PROPOSAL

No: 1

DATE: May 26, 2016

CONTRACTOR: Jordan Foster Construction

PROJECT: Belford Drainage Area

JOB NO.: 13-5068

THE FOLLOWING MODIFICATION TO THE CONTRACT HAS BEEN IDENTIFIED. PURSUANT TO THE GENERAL CONDITIONS, PLEASE PROVIDE A QUOTATION FOR THE ALTERATION DESCRIBED IN ITEM 1. THE QUOTATION SHOULD INCLUDE AN ITEMIZED BREAKDOWN OF CONTRACTOR AND SUBCONTRACTOR COSTS, INCLUDING LABOR, MATERIALS, RENTALS, APPROVED SERVICES, OVERHEAD, AND PROFIT. THIS REQUEST SHALL NOT BE CONSIDERED AUTHORIZATION TO PROCEED WITH THE WORK HEREIN DESCRIBED.

TO BE COMPLETED BY INITIATOR OF REQUEST:

1. SCOPE OF WORK: (INCLUDE LIST OF ATTACHMENTS)

550	TRENCH EXCAVATION SAFETY PROTECTION	200	LF	\$ 1.25	\$ 250.00
818	6" PVC WATERLINE	175	LF	\$ 45.00	\$ 7,875.00
818	8" PVC WATERLINE	25	LF	\$ 50.00	\$ 1,250.00
836	PIPE FITTINGS, ALL SIZES AND TYPES	0.7	TON	\$ 4,500.00	\$ 3,150.00
840	6" TIE-IN	12	EA	\$ 2,800.00	\$ 33,600.00
840	8" TIE-IN	2	EA	\$ 3,000.00	\$ 6,000.00
841	HYDROSTATIC TESTING	7	EA	\$ 3,000.00	\$ 21,000.00
844	2" BLOWOFF, TEMPORARY	14	EA	\$ 1,500.00	\$ 21,000.00
824	3/4" RELAY SERVICE	1	EA		\$ -
825	CUSTOMER SHUT OFF VALVE	1	EA		\$ -
833	EXISTING METER & EXISTING METER BOX RELOC	1	EA		\$ -
9000	CPS POLE BRACING	2	EA		\$ -

2. JUSTIFICATION FOR MODIFICATION:

During construction it was determined that seven proposed storm drain inlets are in conflict with existing 6-inch and 8-inch water mains throughout the project. Adjustments of the water mains are required to eliminate the impact to the system (please see the revised plan sheets attached). Most items required will be paid for under existing bid items listed above. SAWS is requesting pricing for the remaining items identified above.

3. APPROVAL OF REQUEST

DESIGN ENGINEER: _____ DATE: _____

APPROVED

By Johnathan Ratcliff at 3:33 pm, Jun 02, 2016

TO BE COMPLETED BY CONTRACTOR

NOTE: Cost submitted is acceptable for the scope of work required. Board approval is required.

4. TOTAL COST OF MODIFICATION (ATTACH DETAILED BREAKDOWN) \$ 101,220.37

5. WILL A MODIFICATION TO THE CONTRACT TIME BE REQUIRED?

YES NO

DURATION: 7 (CALENDAR DAYS)



San Antonio Water System

PROJECT CONSTRUCTION PROGRAM

REQUEST FOR PROPOSAL

No: 1

6. ATTACHMENT IDENTIFICATION (LIST): Water line offset Proposal

7. QUOTATION IN EFFECT UNTIL (DATE): 7-1-16

8. APPROVAL OF QUOTATION

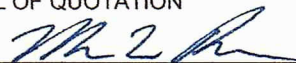
CONTRACTOR: 

DATE: 6-1-16

BELFORD AREA DRAINAGE
 CITY OF SAN ANTONIO
 JORDAN FOSTER CONSTRUCTION, LLC.
 DATE PREPARED: 5/27/2016



WATER LINE OFFSETS

CO ITEM	CONTRACT ITEM	DESCRIPTION	UNIT	ORIGINAL QTY	CO QTY	UNIT PRICE	CHANGE AMOUNT
	550	TRENCH EXCAVATION SAFETY PROTECTION	LF	451.00	200.00	\$ 1.25	\$ 250.00
	818	6" PVC WATERLINE	LF	120.00	175.00	\$ 45.00	\$ 7,875.00
	818	8" PVC WATERLINE	LF	125.00	25.00	\$ 50.00	\$ 1,250.00
	836	PIPE FITTINGS, ALL SIZES AND TYPES	TON	2.00	0.70	\$ 4,500.00	\$ 3,150.00
	840	6" TIE-IN	EA	4.00	12.00	\$ 2,800.00	\$ 33,600.00
	840	8" TIE-IN	EA	8.00	2.00	\$ 3,000.00	\$ 6,000.00
	841	HYDROSTATIC TESTING	EA	6.00	7.00	\$ 3,000.00	\$ 21,000.00
	844	2" BLOWOFF, TEMPORARY	EA	12.00	14.00	\$ 1,500.00	\$ 21,000.00
CO. 1	824	3/4" RELAY SERVICE	EA	0.00	1.00	\$ 1,789.22	\$ 1,789.22
CO. 2	825	CUSTOMER SHUT OFF VALVE	EA	0.00	1.00	\$ 597.24	\$ 597.24
CO. 3	833	EXISTING METER & EXISTING METER BOX RELOCATE	EA	0.00	1.00	\$ 1,527.41	\$ 1,527.41
CO. 4	9000	CPS POLE BRACING	EA	0.00	2.00	\$ 1,590.75	\$ 3,181.50
TOTAL							\$ 101,220.37

APPROVED
 By Johnathan Ratcliff at 3:34 pm, Jun 02, 2016

PROJECT: BELFORD AREA DRAINAGE
 ITEM NUMBER/DESC.: 3/4" RELAY SERVICE
 ESTIMATED QUANTITY: 1.00 EA
 DATE PREPARED: 5/27/2016



ITEM DESCRIPTION	QTY	UNIT	UNIT COSTS			TOTAL COSTS			
			LABOR	MATERIAL	EQUIP	LABOR	MATERIAL	EQUIP	
LABOR FOREMAN	3	HR	\$ 24.00			\$ 72.00			
EXCAVATOR OPERATOR	3	HR	\$ 18.50			\$ 55.50			
LOADER OPERATOR	3	HR	\$ 16.50			\$ 49.50			
PIPE LAYER	3	HR	\$ 15.00			\$ 45.00			
UTILITY LABORER	3	HR	\$ 14.50			\$ 43.50			
LABORER	3	HR	\$ 13.00			\$ 39.00			
MATERIAL PIPE BEDDING	2	TON		\$ 14.80		\$ 29.60			
8X3/4 SS DBL SCL C900 NPT	1	EA		\$ 123.00		\$ 123.00			
LF 3/4 MIP X COMP BALL CORP ST	1	EA		\$ 37.79		\$ 37.79			
3/4X100 K SOFT COP TUBE	1	EA		\$ 294.86		\$ 294.86			
LF 5/8X3/4X3/4 CTS COMP ANG MTR BV	1	EA		\$ 36.92		\$ 36.92			
EQUIPMENT EXCAVATOR	3	HR			\$ 82.20		\$ 246.60		
LOADER	3	HR			\$ 54.00		\$ 162.00		
PICKUP TRUCK	3	HR			\$ 14.00		\$ 42.00		
SUBCONTRACT TRUCKING	1	HR			\$ 50.00		\$ 50.00		
TOTALS						\$ 304.50	\$ 522.17	\$ 450.60	\$ 50.00

TOTAL LABOR \$ 304.50
 TOTAL MATERIAL \$ 522.17
 TOTAL EQUIPMENT \$ 450.60
 TOTAL SUBCONTRACT \$ 50.00

MARKUPS
 LABOR BURDENS \$ 304.50 @ 55% \$ 167.48
 LABOR MARK-UP \$ 304.50 @ 25% \$ 76.13
 MATERIAL MARK-UP \$ 522.17 @ 25% \$ 130.54
 EQUIPMENT MARK-UP \$ 450.60 @ 15% \$ 67.59
 SUBCONTRACT MARK-UP \$ 50.00 @ 5% \$ 2.50

MISC COST \$ -
 PERFORMANCE BOND \$ 1,771.50 @ 1.00% \$ 17.72

TOTAL QUANTITY 1.00 EA
 UNIT COST \$ 1,789.22 EA



PROJECT: BELFORD AREA DRAINAGE
 ITEM NUMBER/DESC.: CUSTOMER SHUT OFF VALVE
 ESTIMATED QUANTITY: 1.00
 DATE PREPARED: 5/27/2016

ITEM DESCRIPTION	QTY	UNIT	UNIT COSTS				TOTAL COSTS											
			LABOR	MATERIAL	EQUIP	SUBCT.	LABOR	MATERIAL	EQUIP	SUBCT.	MISC							
LABOR																		
FOREMAN	1	HR	\$ 24.00				\$ 24.00											
EXCAVATOR OPERATOR	1	HR	\$ 18.50				\$ 18.50											
LOADER OPERATOR	1	HR	\$ 16.50				\$ 16.50											
PIPE LAYER	1	HR	\$ 15.00				\$ 15.00											
UTILITY LABORER	1	HR	\$ 14.50				\$ 14.50											
LABORER	1	HR	\$ 13.00				\$ 13.00											
MATERIAL																		
PIPE BEDDING	1	TON		\$ 14.80			\$ 14.80											
3/4" VALVE	1	EA		\$ 31.92			\$ 31.92											
MISC MATERIAL	1	EA		\$ 100.00			\$ 100.00											
EQUIPMENT																		
EXCAVATOR	1	HR			\$ 82.20		\$ 82.20											
LOADER	1	HR			\$ 54.00		\$ 54.00											
PICKUP TRUCK	1	HR			\$ 14.00		\$ 14.00											
SUBCONTRACT																		
TRUCKING	1	HR				\$ 50.00	\$ 50.00											
TOTALS							\$ 101.50	\$ 146.72	\$ 150.20	\$ 50.00								

TOTAL LABOR \$ 101.50
 TOTAL MATERIAL \$ 146.72
 TOTAL EQUIPMENT \$ 150.20
 TOTAL SUBCONTRACT \$ 50.00

MARKUPS

LABOR BURDENS @ 55% \$ 55.83
 LABOR MARK-UP @ 25% \$ 25.36
 MATERIAL MARK-UP @ 25% \$ 35.68
 EQUIPMENT MARK-UP @ 15% \$ 22.53
 SUBCONTRACT MARK-UP @ 5% \$ 2.50

MISC COST

PERFORMANCE BOND \$ 591.33 @

SUBTOTAL \$ 591.33
 TOTAL \$ 591.33
 QUANTITY 1.00 EA
 UNIT COST \$ 591.33 EA



PROJECT: BELFORD AREA DRAINAGE
 ITEM NUMBER/DESC: EXISTING METER & EXISTING METER BOX RELOCATE
 ESTIMATED QUANTITY: 1.00
 DATE PREPARED: 5/27/2016

ITEM DESCRIPTION	QTY	UNIT	UNIT COSTS				TOTAL COSTS											
			LABOR	MATERIAL	EQUIP	SUBCT	LABOR	MATERIAL	EQUIP	SUBCT	MISC.							
LABOR																		
FOREMAN	3	HR	\$ 24.00				\$ 72.00											
EXCAVATOR OPERATOR	3	HR	\$ 18.50				\$ 55.50											
LOADER OPERATOR	3	HR	\$ 16.50				\$ 49.50											
PIPE LAYER	3	HR	\$ 15.00				\$ 45.00											
UTILITY LABORER	3	HR	\$ 14.50				\$ 43.50											
LABORER	3	HR	\$ 13.00				\$ 39.00											
MATERIAL																		
PIPE BEDDING	1	TON	\$ 14.80				\$ 14.80											
MISC MATERIAL	1	EA	\$ 300.00				\$ 300.00											
EQUIPMENT																		
EXCAVATOR	3	HR			\$ 82.20		\$ 246.60											
LOADER	3	HR			\$ 54.00		\$ 162.00											
PICKUP TRUCK	3	HR			\$ 14.00		\$ 42.00											
SUBCONTRACT																		
TRUCKING	1	HR				\$ 50.00	\$ 50.00											
TOTALS							\$ 304.50	\$ 314.80	\$ 450.60	\$ 50.00								

TOTAL LABOR \$ 304.50
 TOTAL MATERIAL \$ 314.80
 TOTAL EQUIPMENT \$ 450.60
 TOTAL SUBCONTRACT \$ 50.00
 MARKUPS
 LABOR BUREDENS \$ 304.50 @ 55% \$ 167.48
 LABOR MARK-UP \$ 314.80 @ 25% \$ 78.70
 MATERIAL MARK-UP \$ 450.60 @ 15% \$ 67.59
 EQUIPMENT MARK-UP \$ 50.00 @ 5% \$ 2.50
 SUBCONTRACT MARK-UP
 MISC COST
 PERFORMANCE BOND \$ 1,512.29 @ 1.00% \$ 15.12
 SUBTOTAL \$ 1,527.41
 TOTAL QUANTITY 1.00 EA
 UNIT COST \$ 1,527.41 EA

PROJECT: BELFORD AREA DRAINAGE
 ITEM NUMBER/DESC: CPS POLE BRACING
 ESTIMATED QUANTITY: 2.00
 DATE PREPARED: 5/27/2016 EA



ITEM DESCRIPTION	QTY	UNIT	UNIT COSTS			SUBJECT	O.T Factor	TOTAL COSTS			MISC.	
			LABOR	MATERIAL	EQUIP			LABOR	MATERIAL	EQUIP		SUBJECT
LABOR												
MATERIAL												
EQUIPMENT												
SUBCONTRACT												
CPS POLE BRACING	2	EA				\$ 1,500.00					\$ 3,000.00	
TOTALS											\$ 3,000.00	

TOTAL LABOR \$ -
 TOTAL MATERIAL \$ -
 TOTAL EQUIPMENT \$ -
 TOTAL SUBCONTRACT \$ 3,000.00
 MARKUPS
 LABOR BUREAUS @ 55% \$ -
 LABOR MARK-UP @ 25% \$ -
 MATERIAL MARK-UP @ 15% \$ -
 EQUIPMENT MARK-UP @ 15% \$ -
 SUBCONTRACT MARK-UP @ 5% \$ 150.00
 MISC COST \$ -
 PERFORMANCE BOND \$ 3,150.00 @

SUBTOTAL \$ 3,150.00
 TOTAL QUANTITY 1.000%
 UNIT COST \$ 2.00 EA
 \$ 1,590.75 EA