

ORDINANCE

2021-04-15-0247

AMENDING THE CITY OF SAN ANTONIO MAJOR THOROUGHFARE PLAN, A COMPONENT OF THE CITY OF SAN ANTONIO MASTER PLAN, BY REALIGNING A PROPOSED SEGMENT OF KELLY PARKWAY, A SUPER ARTERIAL TYPE A REQUIRING 200' – 250' FEET OF RIGHT-OF-WAY, BETWEEN EXISTING US 281 AND APPROXIMATELY 1.2 MILES WEST OF EXISTING US 281.

* * * * *

WHEREAS, the City of San Antonio Major Thoroughfare Plan was adopted on September 21, 1978 by City Council as a component of the City of San Antonio Master Plan; and

WHEREAS, a public hearing was held on March 24, 2021 by the Planning Commission allowing all interested citizens to be heard: **NOW THEREFORE**;

BE IT ORDAINED BY THE CITY COUNCIL OF THE CITY OF SAN ANTONIO:

SECTION 1: The Major Thoroughfare Plan, a component of the Master Plan of the City, is amended to:

1. Realign a proposed segment of Kelly Parkway, a Super Arterial Type A requiring 200' – 250' feet of right-of-way, between existing US 281 and approximately 1.2 miles west of existing US 281.

The Amendment is more particularly described in **Attachment "A,"** attached hereto and incorporated herein for all purposes.

SECTION 2: This ordinance shall become effective April 25, 2021.

PASSED AND APPROVED this 15th day of April, 2021.

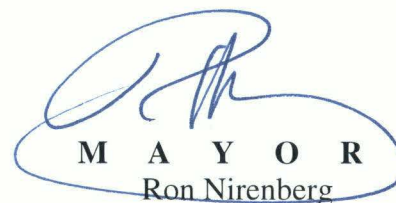
M A Y O R
Ron Nirenberg

ATTEST:

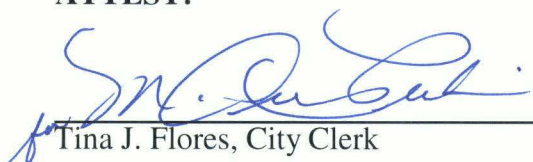
Tina J. Flores, City Clerk

APPROVED AS TO FORM:

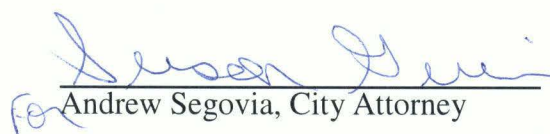
for Andrew Segovia, City Attorney



City of San Antonio

City Council

April 15, 2021

Item: 25

File Number: 21-2167

Enactment Number:

2021-04-15-0247

Ordinance amending the Major Thoroughfare Plan, a component of the City of San Antonio Master Plan, by realigning a proposed segment of Kelly Parkway, a Super Arterial Type A requiring 200' – 250' feet of right-of-way, between existing US 281 and approximately 1.2 miles west of existing US 281. [Roderick Sanchez, Assistant City Manager; Tomika Monterville, Director, Transportation]

Councilmember Shirley Gonzales made a motion to approve. Councilmember John Courage seconded the motion. The motion passed by the following vote:

Aye: 11 Nirenberg, Treviño, Andrews-Sullivan, Viagran, Rocha Garcia, Gonzales, Cabello Havrda, Sandoval, Pelaez, Courage and Perry

7450-21101500
MAJOR THOROUGHFARE PLAN (MTP)
AMENDMENT TO KELLY PARKWAY
ATTACHMENT A

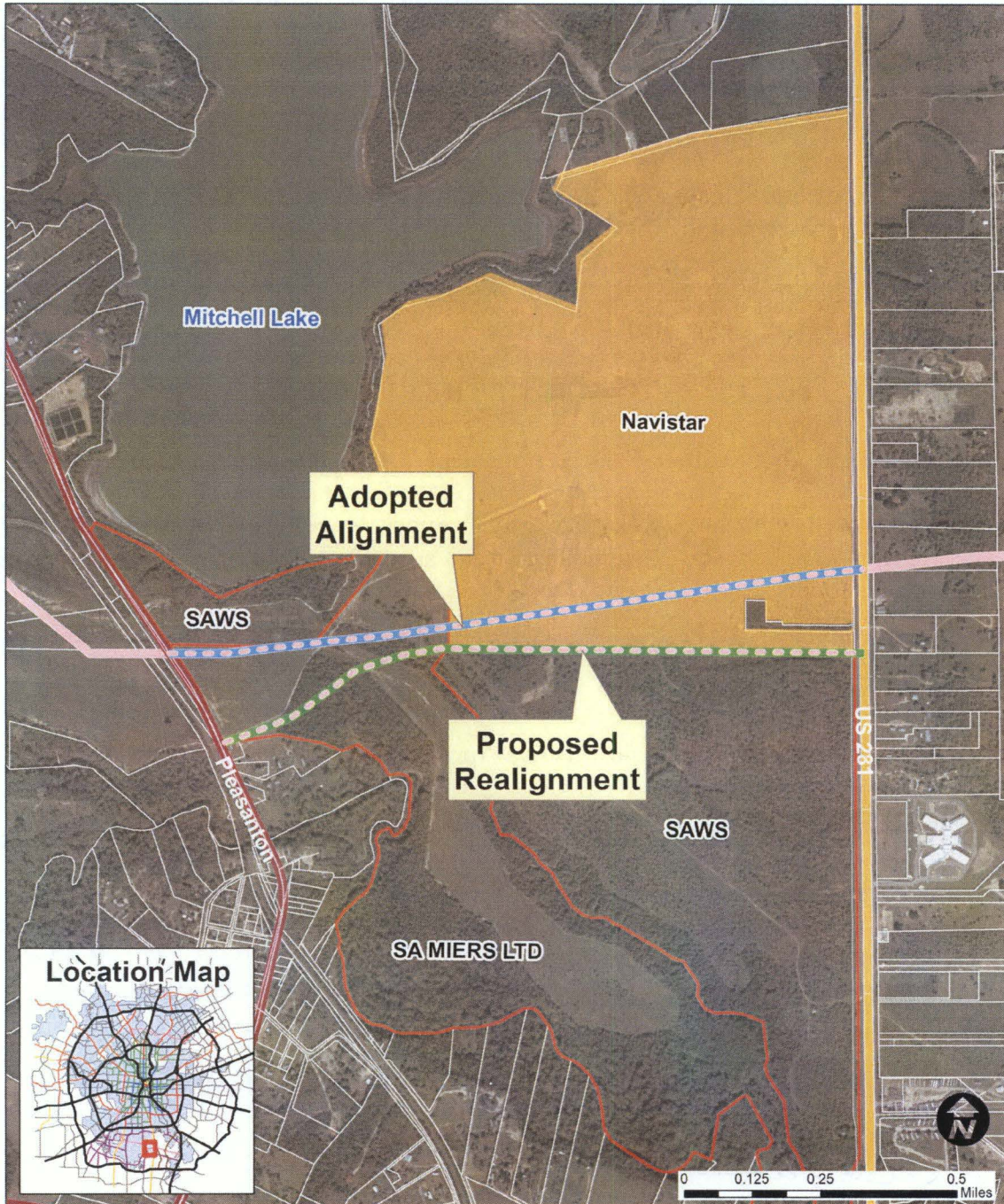

AMENDMENT

- Proposed Realignment
- Adopted Alignment "2003"
- Preliminary Plat: Black Briar "Navistar"

ADOPTED MTP

- Super Arterial Type A
- Super Arterial Type B
- Enhanced Secondary Arterial

2020 BCAD Parcels