

THIS IS A PROPOSED DRAFT AND WILL BE REPLACED BY THE FINAL, SIGNED ORDINANCE OR RESOLUTION ADOPTED BY THE CITY COUNCIL.

AN ORDINANCE

AMENDING THE LAND USE PLAN CONTAINED IN THE HERITAGE SOUTH SECTOR PLAN A COMPONENT OF THE COMPREHENSIVE MASTER PLAN OF THE CITY, BY CHANGING THE USE OF APPROXIMATELY 942.36 ACRES OF LAND BOUND BY IH-37 TO THE WEST, U.S. HIGHWAY 181 AND SOUTH PRESA STREET TO THE NORTH, DONOP ROAD AND OLD CORPUS CHRISTI ROAD TO THE EAST, AND THE EXISTING CITY LIMITS TO THE SOUTH FROM SUBURBAN TIER, RURAL ESTATE TIER, AND AGRIBUSINESS/RIMSE TIER TO RURAL ESTATE TIER, AGRIBUSINESS/RIMSE TIER, AND SPECIALIZED CENTER.

* * * * *

WHEREAS, the Heritage South Sector Plan was adopted on September 16, 2010 by City Council as a component of the City’s Comprehensive Master Plan adopted May 29, 1997; and

WHEREAS, the Unified Development Code requires consistency between zoning and the Comprehensive Master Plan and Section 213.003 of the TEXAS LOCAL GOVERNMENT CODE allows amendment of the Comprehensive Master Plan following a public hearing and review by the Planning Commission; and

WHEREAS, a public hearing was held on November 13, 2013 by the Planning Commission allowing all interested citizens to be heard; and

WHEREAS, the San Antonio City Council has considered the effect of this amendment to the Comprehensive Master Plan of the City and has determined that it conforms to the approval criteria set forth in the Unified Development Code §35-420, Comprehensive, Neighborhood, Community, and Perimeter Plans; **NOW THEREFORE**;

BE IT ORDAINED BY THE CITY COUNCIL OF THE CITY OF SAN ANTONIO:

SECTION 1. The Heritage South Sector Plan, a component of the Comprehensive Master Plan of the City, is hereby amended by changing the use of approximately 942.36 acres of land bound by IH-37 to the west, U.S. Highway 181 and South Presa Street to the north, Donop Road and Old Corpus Christi Road to the east, and the existing city limits to the south from Suburban Tier, Rural Estate Tier, and Agribusiness/RIMSE Tier to Rural Estate Tier, Agribusiness/RIMSE Tier, and Specialized Center. All portions of land mentioned are depicted in Attachments “I” and “II” attached hereto and incorporated herein for all purposes.

SECTION 2. This ordinance shall take effect January 19, 2014.

PASSED AND APPROVED on this 9th day of January 2014

M A Y O R
Julián Castro

ATTEST:

APPROVED AS TO FORM:

Leticia M. Vacek, City Clerk

Robbie Greenblum, City Attorney

DRAFT

ATTACHMENT I
Land Use Plan as adopted:

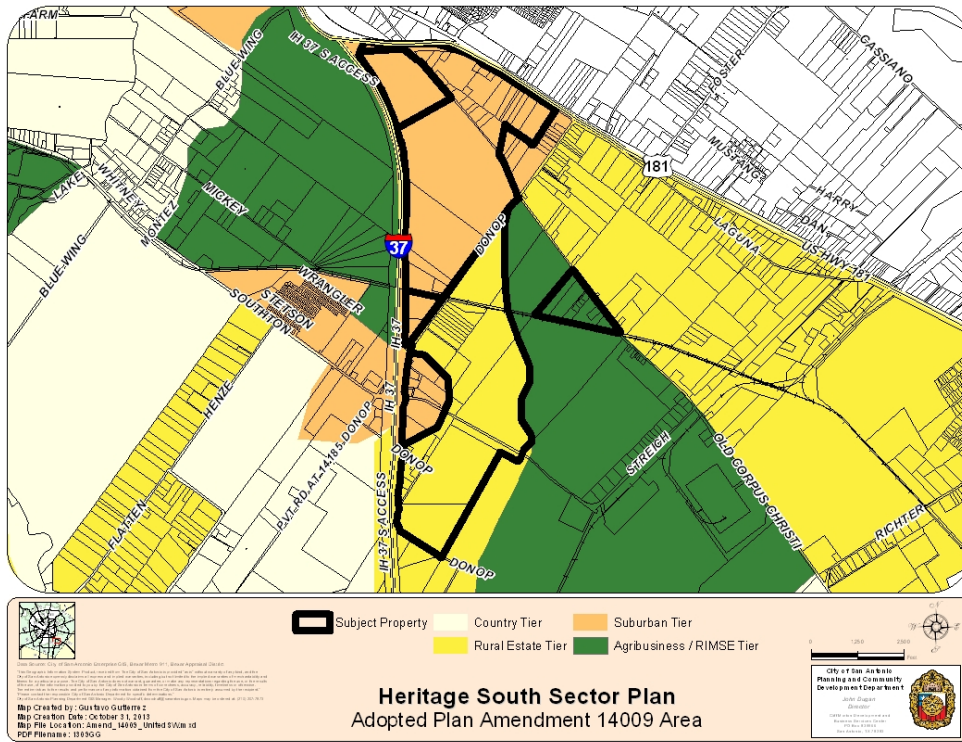

ATTACHMENT II
Proposed Amendment:

