

**THIS IS A DRAFT AND WILL BE REPLACED BY THE FINAL, SIGNED ORDINANCE OR RESOLUTION ADOPTED BY CITY COUNCIL.**

**AN ORDINANCE**

**AMENDING THE CITY OF SAN ANTONIO MAJOR THOROUGHFARE PLAN, A COMPONENT OF THE CITY OF SAN ANTONIO MASTER PLAN BY REALIGNING A PROPOSED SEGMENT OF MECHLER ROAD, A SECONDARY ARTERIAL TYPE A REQUIRING 86 FEET OF RIGHT-OF-WAY, BETWEEN EXISTING MECHLER ROAD AND PROPOSED GALM ROAD, REALIGNING A PROPOSED SEGMENT OF THE NORTH/SOUTH CONNECTOR ALSO KNOWN AS STEVENS PARKWAY, A SECONDARY ARTERIAL TYPE A REQUIRING 86 FEET OF RIGHT-OF-WAY, BETWEEN POTRANCO ROAD AND GALM ROAD, REALIGNING A PROPOSED SEGMENT OF MARBACH ROAD ALSO KNOWN AS WEST GROSENBACHER, A SECONDARY ARTERIAL TYPE A REQUIRING 86 FEET OF RIGHT-OF-WAY, BETWEEN HIGHWAY 211 AND PROPOSED MECHLER ROAD, DESIGNATING A SEGMENT OF POTRANCO ROAD ALSO KNOWN AS FM 1957 AS A PRIMARY ARTERIAL REQUIRING 120 FEET OF RIGHT-OF-WAY BETWEEN HOLLIMON PARKWAY AND MECHLER ROAD ALSO KNOWN AS COUNTY ROAD 381, AND REALIGNING A PROPOSED SEGMENT OF GALM ROAD, A SECONDARY ARTERIAL TYPE A REQUIRING 86 FEET OF RIGHT-OF-WAY, RUNNING EAST 1.4 MILES FROM THE PROPOSED MECHLER ROAD GENERALLY LOCATED IN WEST BEXAR COUNTY AND EAST MEDINA COUNTY.**

**\* \* \* \* \***

**WHEREAS**, the City of San Antonio Major Thoroughfare Plan was adopted on September 21, 1978 by City Council as a component of the City of San Antonio Master Plan; and

**WHEREAS**, a public hearing was held on January 11, 2017 and February 8, 2017 by the Planning Commission allowing all interested citizens to be heard: **NOW THEREFORE;**

**BE IT ORDAINED BY THE CITY COUNCIL OF THE CITY OF SAN ANTONIO:**

**SECTION 1:** The Major Thoroughfare Plan, a component of the Master Plan of the City, is amended to:

1. Realigning a proposed segment of Mechler Road, a Secondary Arterial Type A requiring 86 feet of right-of-way, between existing Mechler Road and proposed Galm Road;
2. Realigning a proposed segment of the North/South Connector also known as Stevens Parkway, a Secondary Arterial Type A requiring 86 feet of right-of-way, between Potranco Road and Galm Road;
3. Realigning a proposed segment of Marbach Road also known as West Groesenbacher, a Secondary Arterial Type A requiring 86 feet of right-of-way, between Highway 211 and proposed Mechler Road;

SG/cia  
Mm/dd/yyyy  
#

## Major Thoroughfare Plan Amendment

4. Designating a segment of Potranco Road also known as FM 1957 as a Primary Arterial requiring 120 feet of right-of-way between Hollimon Parkway and Mechler Road also known as County Road 381; and
5. Realigning a proposed segment of Galm Road, a Secondary Arterial Type A requiring 86 feet of right-of-way, running east 1.4 miles from the proposed Mechler Road.

The Amendment is more particularly described in **Attachment "A,"** attached hereto and incorporated herein for all purposes.

**SECTION 2:** This ordinance shall become effective \_\_\_\_\_ 2017.

**PASSED AND APPROVED** this \_\_ day of \_\_\_\_\_, 2017.

**M A Y O R**  
Ivy R. Taylor

**ATTEST:**

**APPROVED AS TO FORM:**

\_\_\_\_\_  
Leticia M. Vacek, City Clerk

\_\_\_\_\_  
City Attorney



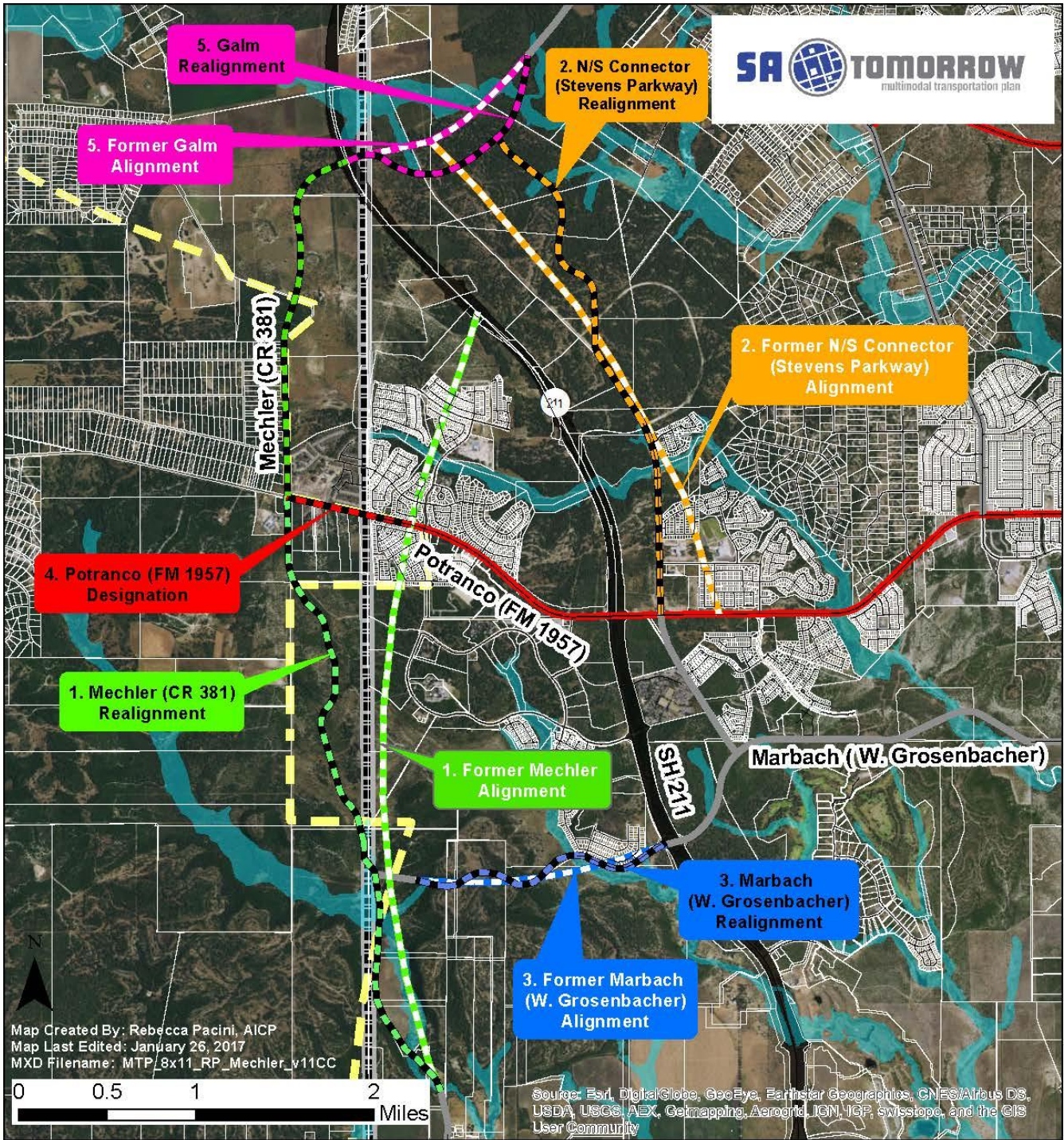

## MAJOR THOROUGHFARE PLAN (MTP)

Amendment to Mechler (CR 381), Marbach (W. Grosenbacher), N/S Connector (Stevens Parkway), Potranco (FM1957) & Galm

### Adopted Amendment

- 1. MECHLER REALIGNMENT
- 2. N/S CONNECTOR REALIGNMENT
- 3. MARBACH REALIGNMENT
- 4. POTRANCO DESIGNATION
- 5. GALM REALIGNMENT

### Former Alignment Adopted MTP

- 1. MECHLER
- 2. N/S CONNECTOR
- 3. MARBACH
- 5. GALM

- Primary Arterial Type A 120'
- Secondary Arterial Type A 86'

- City's ETJ Boundary
- County Boundary



# ATTACHMENT A