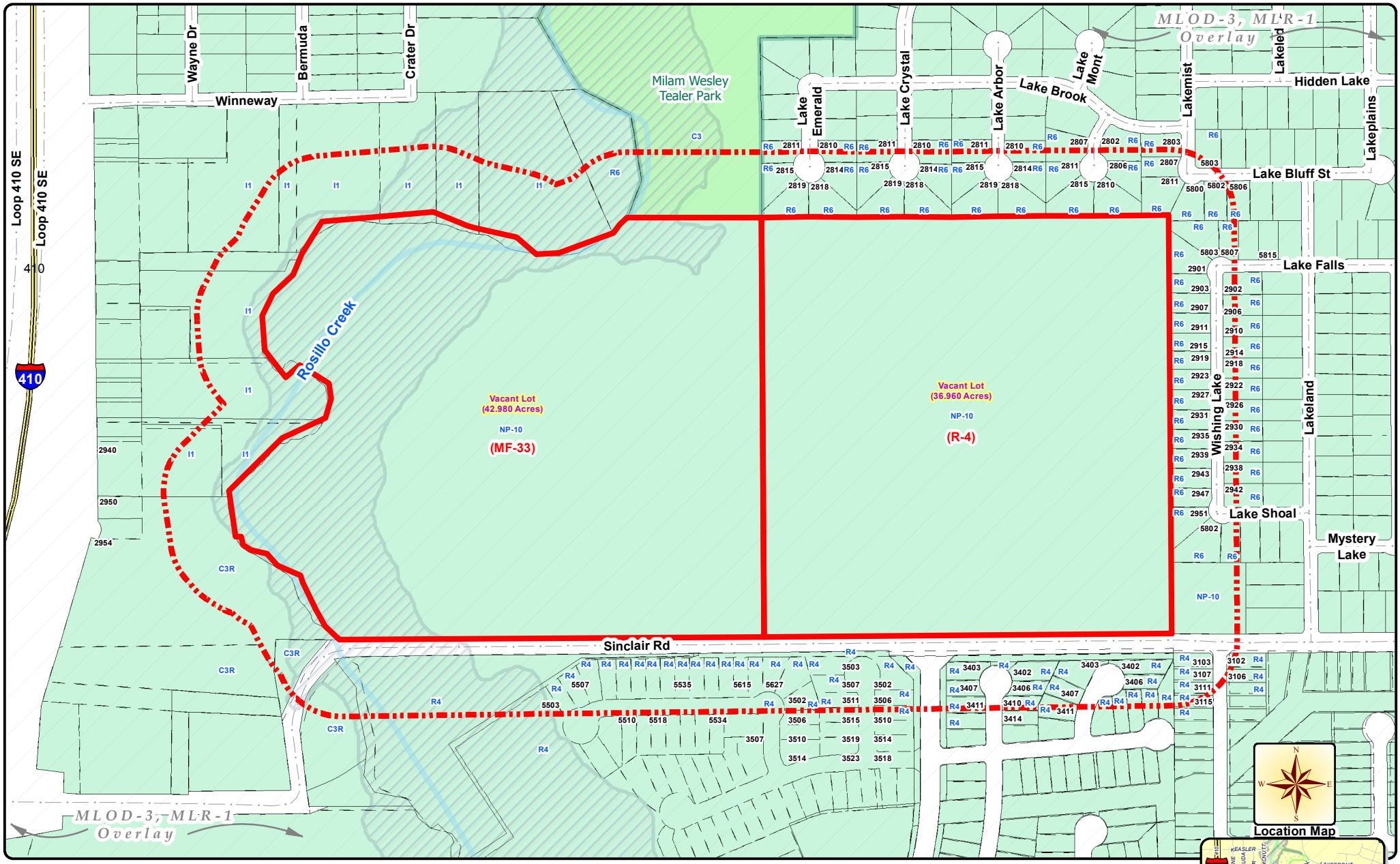

Zoning Case Notification Plan

Case Z-2019-10700239

Council District: 2
School District: San Antonio ISD / East Central ISD
Scale: 1" approx. = 400 Feet
Subject Property Legal Description(s): NCB: 18239 - LOT: PT P65 ABS 469

Legend

Subject Property(ies)	(79.940 Acres)
200 Ft. Notification Area	
Single Family Residential	1R
Current Land Use Description	TEXT
Current Zoning	TEXT
Requested Zoning Change	(TEXT)
Creek / River Region	
City Limits	
Corridor Overlay	
ERZD Region	
MLOD Region	
AHOD Region	

ITSD GIS Data Senior Analyst: Rudolph R. Martinez
City of San Antonio - Development Services Dept.
Case Manager: Mirko A. Maravi
Date: 9/17/2019

Note: All Current and Requested Zoning includes MLOD-3 / MLR-1 Overlay Districts.