

1 SITE PLAN EXISTING

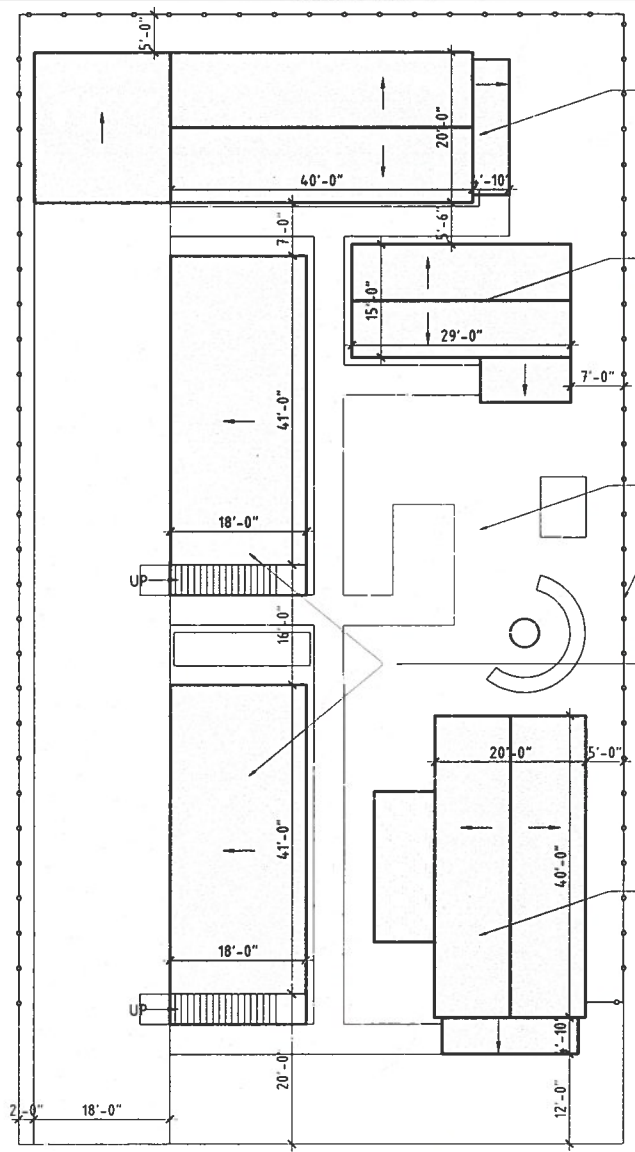

2 SITE PLAN PROPOSED



DAWSON UNIT. SEE DAWSON SHEET SET FOR CONSTRUCTION INFO.

VENTURE UNIT. SEE VENTURE SHEET SET FOR CONSTRUCTION INFO.

SHARED COURTYARD. LANDSCAPING TBD.

6' TALL WOOD PRIVACY FENCE

ELLIOT UNITS. SEE ELLIOT SHEET SET FOR CONSTRUCTION INFO. (8) TOTAL PARKING SPACES PROVIDED UNDER UNITS.

DAWSON UNIT. SEE DAWSON SHEET SET FOR CONSTRUCTION INFO.

No	Revisions	Date
1	ISSUED FOR CITY REZONING	08/08/2017

I, Grand Central Texas Development Corporation, the property owner, acknowledge that this site plan submitted for the purpose of rezoning this property is in accordance with all applicable provisions of the Unified Development Code. Additionally, I understand that City Council approval of a site plan in conjunction with a rezoning case does not relieve me from adherence to any/all City-adopted Codes at the time of plan submittal for building permits.

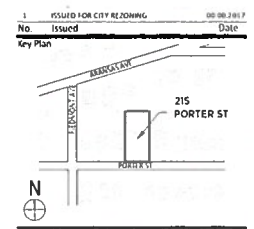

NOT FOR CONSTRUCTION

Architect **Rising Barn**
 219 E Houston St, Suite 300
 San Antonio, TX 78205
 512-596-0006
 www.risingbarn.com

RISING BARN
 215 Porter Street
 San Antonio, TX 78210

Drawing Title
EXISTING & PROPOSED SITE PLANS

Drawn By	EJG
Date	10/30/2017
Scale	1/16" = 1'-0"
Project No	17001A00
File Name	A-100.DWG
These plans are an embodiment of services and are the property of the architect. Infringements will be prosecuted.	
Sheet No.	A-100

A-100

22018122