

SCALE 1" = 100'

NOTE:
5/8" IRON PIN SET AT
ALL CORNERS

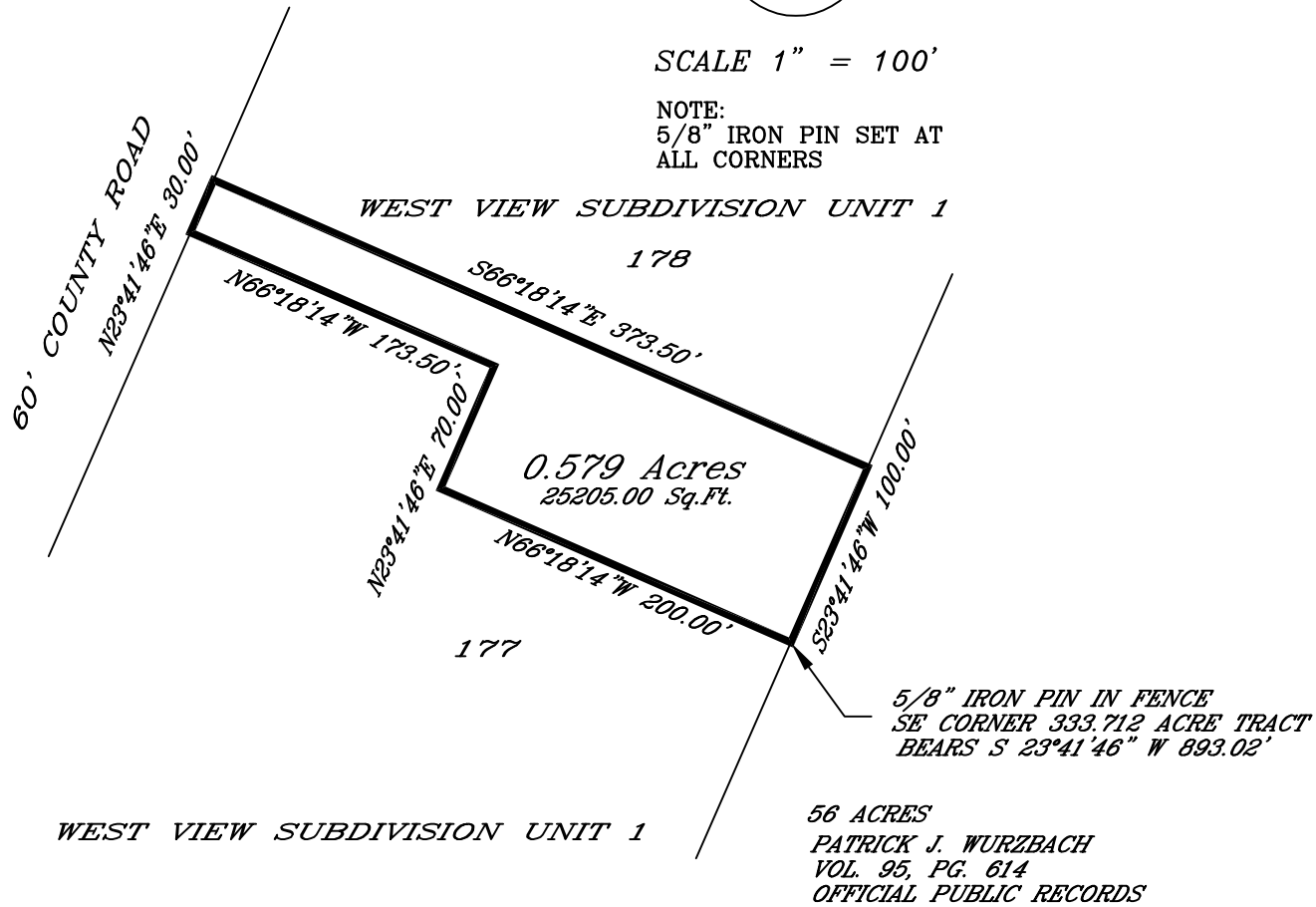

NOTES:
BASIS OF BEARING - CORNERS OF 0.579 ACRE TRACT
DESCRIBED IN VOLUME 349, PAGE 1020
OFFICIAL PUBLIC RECORDS, MEDINA COUNTY, TEXAS

BEXAR METROPOLITAN WATER DISTRICT

SERVICE CENTER: 2055 W. MALONE AVE.
SAN ANTONIO, TEXAS 78225-2096
PHONE NO. (210) 354-6500
FAX NO. (210) 354-6593

ADMINISTRATIVE OFFICE: 2047 W. MALONE AVE.
P.O. BOX 3577
SAN ANTONIO, TEXAS 78225-2096
PHONE NO. (210) 354-6500
FAX NO. (210) 922-5152



BexarM
WATER DISTRICT