

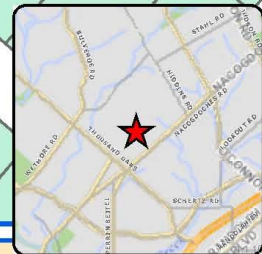

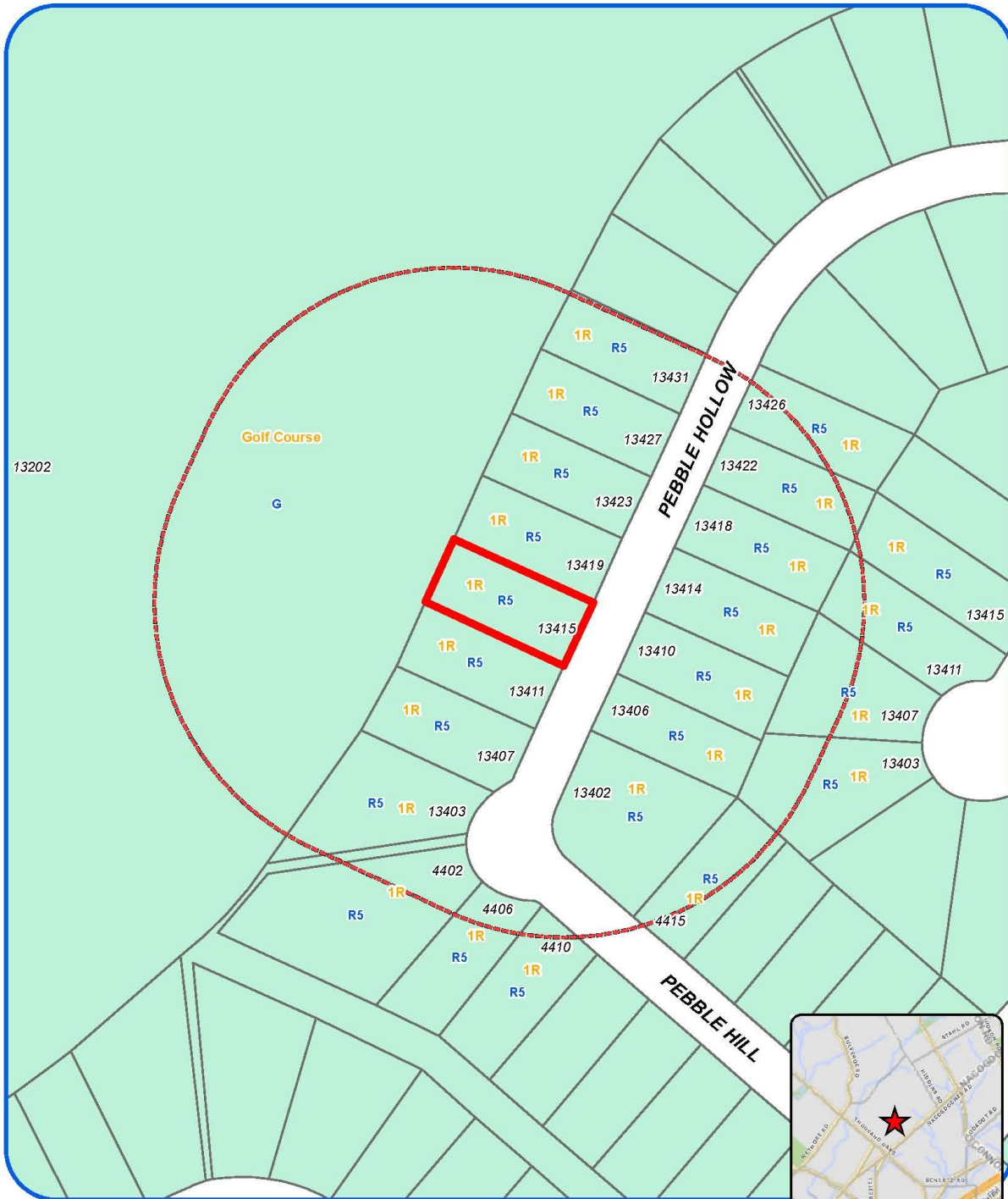

Attachment 1 Notification Plan



Board of Adjustment
Notification Plan for
Case No A-16-079

San Antonio City Limits 
 Subject Property 
 200' Notification Boundary 
 Council District: 10

Development Services Department
 City of San Antonio

*NOT TO SCALE,
 FOR ILLUSTRATIVE PURPOSES ONLY*



**Attachment 1
Notification Plan (continued)**

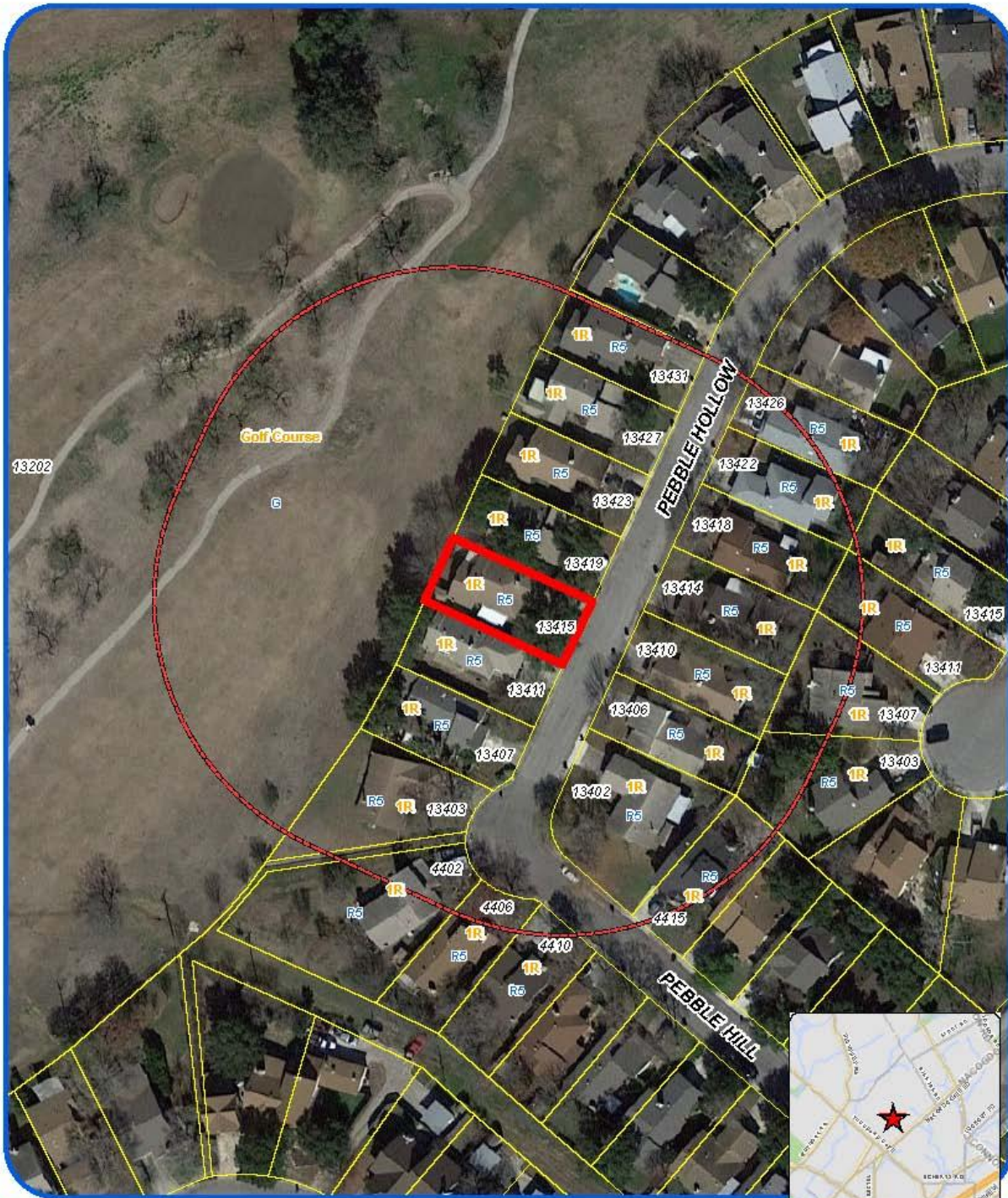

<p>Board of Adjustment Notification Plan for Case No A-16-079</p>		<p>San Antonio City Limits </p> <p>Subject Property </p> <p>200' Notification Boundary </p> <p>Council District 10</p>		<p><i>*NOT TO SCALE, FOR ILLUSTRATIVE PURPOSES ONLY*</i></p> <p>Debra Koppe at Services Department City of San Antonio</p>
--	--	--	--	--

**Attachment 2
Plot Plan**



Board of Adjustment
Plot Plan for
Case No A-16-079



"NOT TO SCALE,
FOR ILLUSTRATIVE PURPOSES ONLY"
Council District: 10

13415 Pebble Hollow

Development Services Department
City of San Antonio

**Attachment 2
Plot Plan (continued)**



Board of Adjustment
Plot Plan for
Case No A-16-079



"NOT TO SCALE,
FOR ILLUSTRATIVE PURPOSES ONLY"
Council District: 10

13415 Pebble Hollow

Deane Kpeme at Services Department
City of San Antonio

**Applicant's Site Plan
Attachment 3**

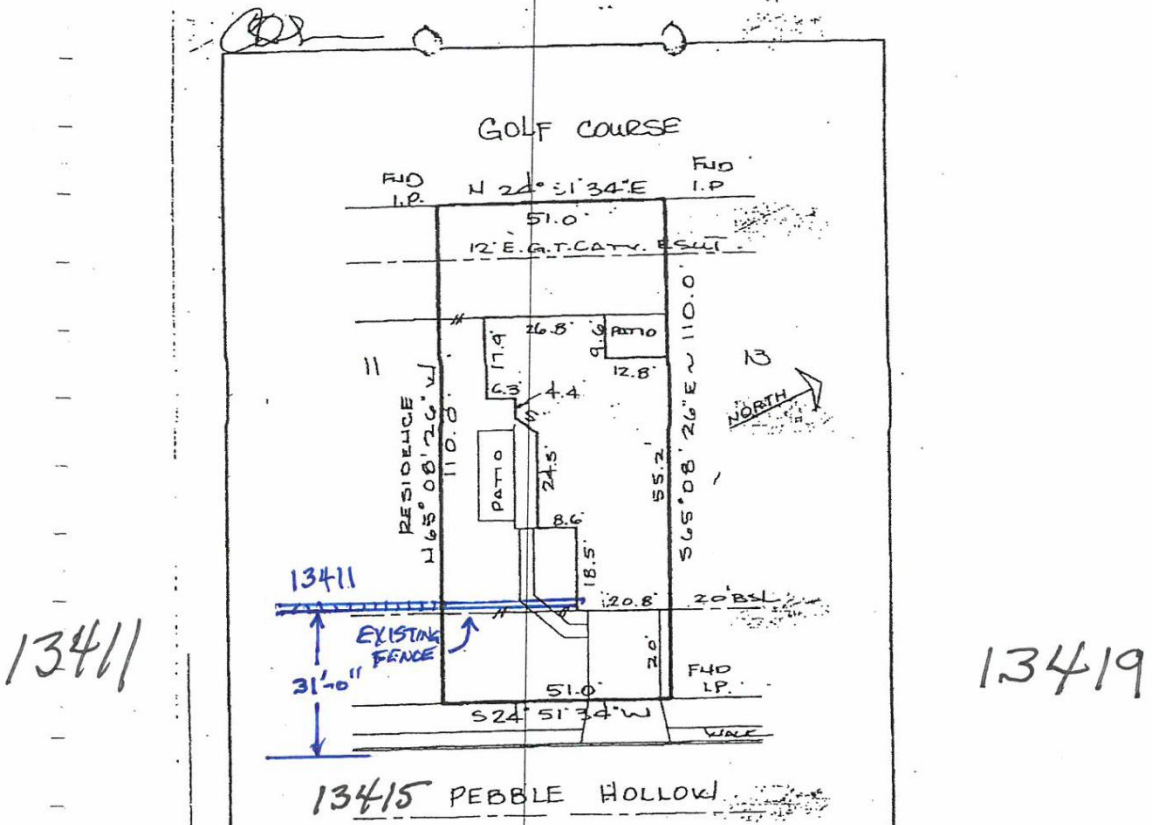

STREET ADDRESS 13415 PEBBLE HOLLOW *with K. m. h.*
 LOT 12 BLOCK 46 NCB 11058
 SUBDIVISION NORTHERN HILLS, UNIT 17
 CITY SAN ANTONIO BEXAR COUNTY, TEXAS
 SURVEYED FOR FIRST AMERICAN GE. TR. 144689
 BUYERS ALAN P. CHAGALL
 REFERENCE: VOLUME 9000 PAGE 242
 VOL 2837 PG. 526 VOL _____ PG. _____
 VOL _____ PG. _____ VOL _____ PG. _____
 VOL _____ PG. _____ VOL _____ PG. _____
 VOL _____ PG. _____ VOL _____ PG. _____



STATE OF TEXAS
 COUNTY OF BEXAR
 I HEREBY CERTIFY THAT THE ABOVE PLAN IS TRUE
 AND CORRECT ACCORDING TO AN ACTUAL SURVEY
 MADE ON THE CHANGED UNDER MY SUPERVISION
 AND THAT THERE ARE NO OTHER ENCUMBRANCES OR
 INTERESTS EXCEPT AS SHOWN ABOVE
 J.A. ARANDA
 PUBLIC SURVEYOR
 DATE: 03-31-03 SCALE: 1" = 20'

SG&A
 P.O. BOX 701208
 SAN ANTONIO, TEXAS 78270
 (210) 499-0520

Rene J. Slaght

Attachment 4 – Photos
Subject Property – 13415 Pebble Hollow



Fence



Fence

