

22017281

Privacy Wooden Fence

Chain Link Fence

Parking

Driveway

Metal Privacy Fence

Not to Scale

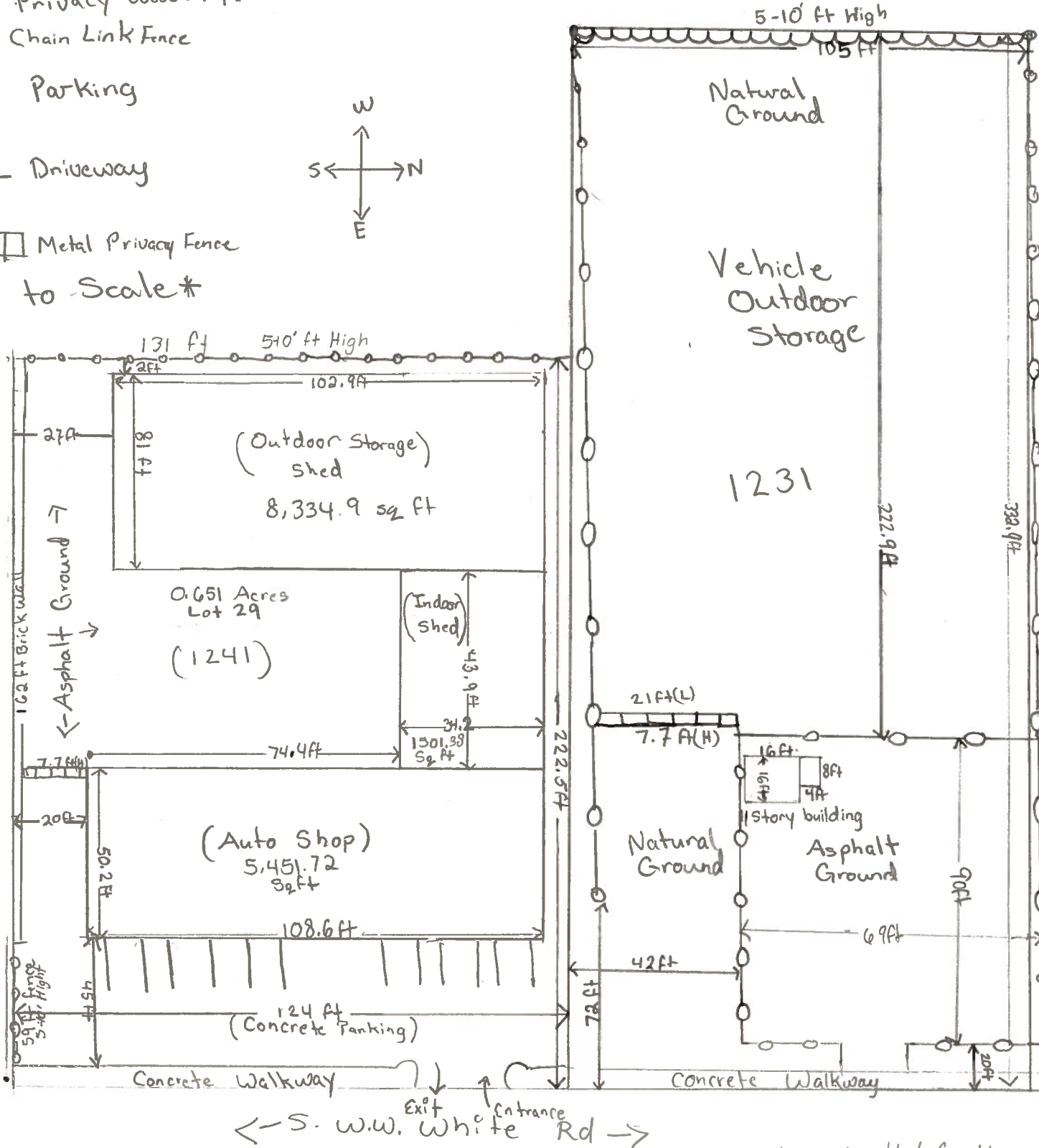
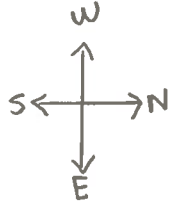

← S.W. White Rd →

"I, Jaime Hernandez, the property owner acknowledge that this site plan submitted for the purpose of rezoning this property is in accordance with all applicable provisions of the Unified Development Code. Additionally, I understand that the city Council approval of a site plan in conjunction with a rezoning case does not relieve me from adherence to any/all City adopted codes at the time of plan submittal for building permits."