

NOTES

BEARINGS ARE BASED ON NORTH AMERICAN DATUM OF 1983 (S83), TEXAS STATE PLANE COORDINATE SYSTEM, SOUTH CENTRAL ZONE.

LEGEND

- FIR FOUND 1/2" IRON ROD (UNLESS OTHERWISE NOTED)
- POINT
- R.O.W. RIGHT-OF-WAY
- SQ.FT. SQUARE FEET
- D.R. DEED RECORD OF BEXAR COUNTY, TEXAS
- D.P.R. DEED AND PLAT RECORDS OF BEXAR COUNTY, TEXAS
- O.P.R. OFFICIAL PUBLIC RECORD OF REAL PROPERTY OF BEXAR COUNTY, TEXAS
- N.T.S. NOT TO SCALE
- VOL. VOLUME
- PG. PAGE
- N.C.B. NEW CITY BLOCK

CURVE TABLE						
CURVE	LENGTH	RADIUS	DELTA	TANGENT	CHORD BEARING	CHORD
C1	5.04'	17.40'	16°35'10"	2.54'	S81°19'15"W	5.02'
C2	5.43'	17.40'	17°53'14"	2.74'	S81°26'33"E	5.41'

LINE TABLE		
LINE	BEARING	LENGTH
L1	S89°39'43"W	55.60'
L2	N00°20'17"W	55.22'
L3	S89°36'50"W	429.40'
L4	N00°11'29"W	20.77'
L5	N89°36'50"E	428.97'
L6	S00°20'17"E	19.20'

**WHEATLEY COURTS
PROJECT NO. TEX-64
HOUSING AUTHORITY OF THE CITY OF
SAN ANTONIO
VOL. 1857, PG. 173, D.R.**

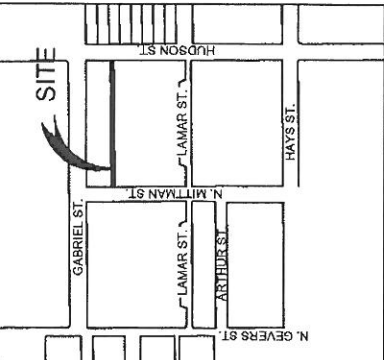

LOCATION MAP

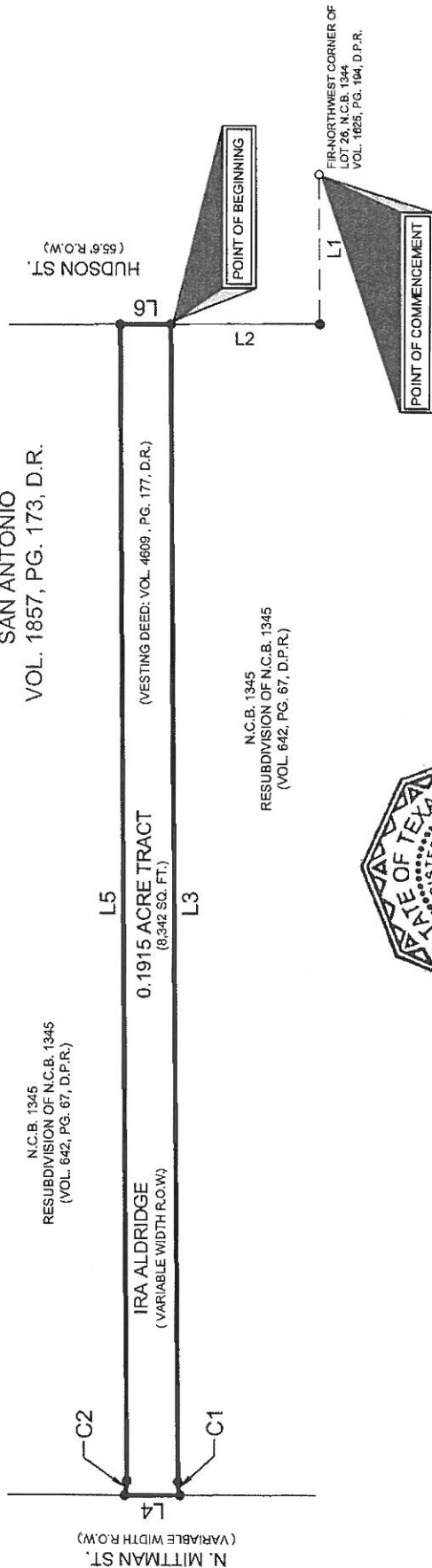

N.C.B. 1345
RESUBDIVISION OF N.C.B. 1345
(VOL. 642, PG. 67, D.P.R.)

L5
0.1915 ACRE TRACT
(8,342 SQ. FT.)

(VESTING DEED: VOL. 4609, PG. 177, D.R.)

N.C.B. 1345
RESUBDIVISION OF N.C.B. 1345
(VOL. 642, PG. 67, D.P.R.)



I HEREBY CERTIFY THAT THIS MAP IS CORRECT AND BASED ON AN ACTUAL SURVEY PERFORMED ON THE GROUND AND UNDER MY SUPERVISION.

ROBERT M. ANGUIANO
REGISTERED PROFESSIONAL LAND SURVEYOR
TEXAS REGISTRATION NO. 6347
VICKREY & ASSOCIATES, INC.

DATED 04-03-14

[Signature]

VICKREY & ASSOCIATES, INC.
CONSULTING ENGINEERS
CIVIL • ENVIRONMENTAL • SURVEY
12940 Country Parkway San Antonio, TX 78216
Telephone: (210) 349-3271
TEPLS Firm Registration No. 10004100

