

Z2017087

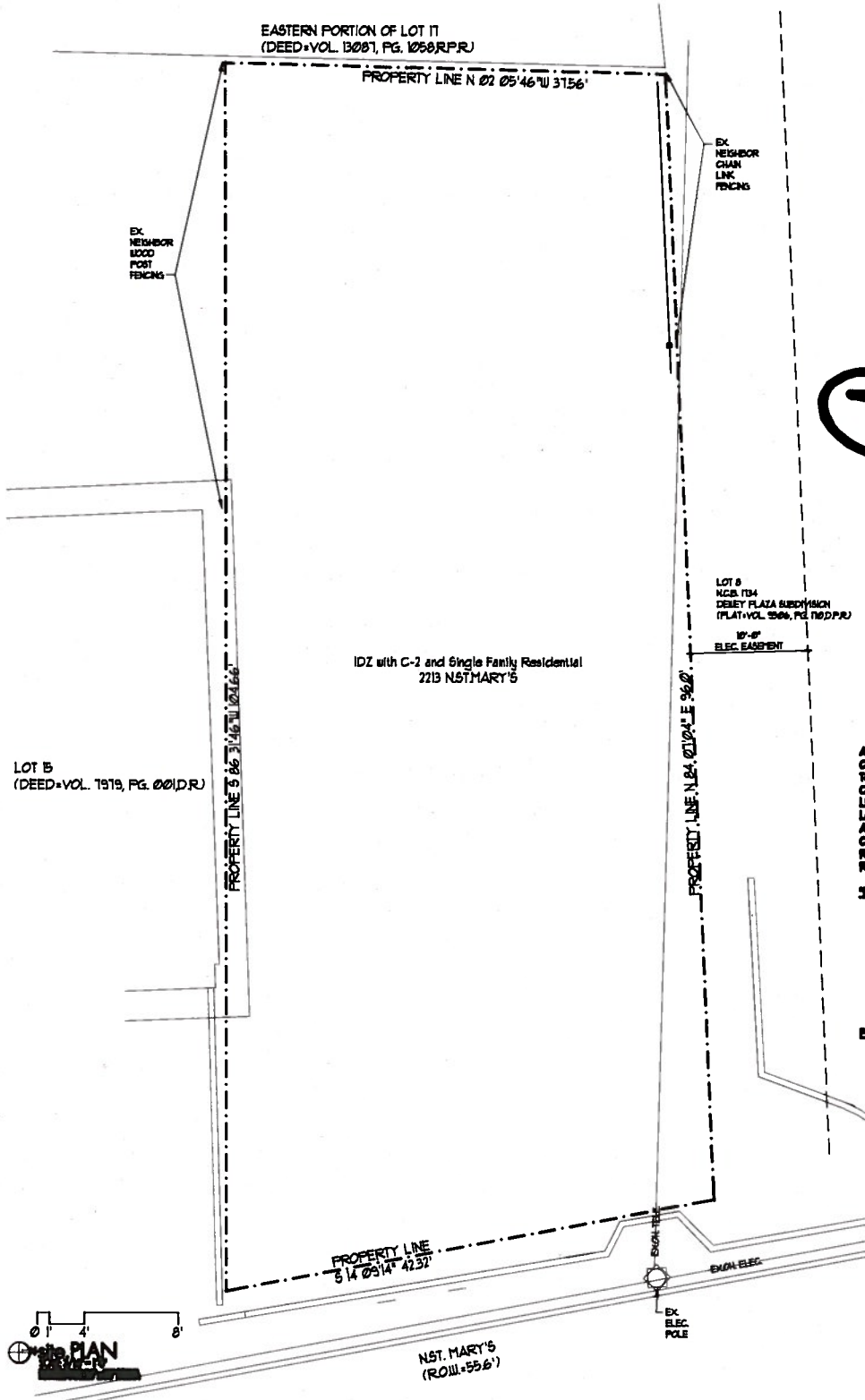

This drawing and its reproductions are the property of the architect and may not be reproduced, published, or used in any way without the permission of the Architect.

**A1.0**  
JMS PROJECT 03866

**JMS LIVE EX WORK**  
SAN ANTONIO, TEXAS 78213

ADDRESS: 2213 N. ST. MARY'S  
OWNER: JMS DEVELOPMENT  
TOTAL ACRES: 0.8881 ACRES  
CDDA CITY COUNCIL DISTRICT I  
LEGAL DESCRIPTION:  
LOT 15, BLOCK 14, NCB, 138  
AN ADDITION TO THE CITY OF SAN ANTONIO, BEXAR COUNTY, TEXAS ACCORDING TO THE MAP OR PLAN THEREOF, RECORDED IN VOLUME 388 PAGE 186 AND PLAN RECORDS OF BEXAR COUNTY, TEXAS

I, JOSEPH M. SMITH, ARCHITECT, HEREBY CERTIFY THAT THE SITE PLAN SUBMITTED FOR THE PURPOSE OF RECORDING THE PROPERTY IS IN ACCORDANCE WITH ALL APPLICABLE PROVISIONS OF THE LAND DEVELOPMENT CODE, CHAPTER 171, BEXAR COUNTY, TEXAS, AND THAT CITY COUNCIL APPROVAL OF A SITE PLAN IN CONNECTION WITH A RECORDING CLAIM DOES NOT IMPLY THE ARCHITECT'S LIABILITY TO ANY CITY, COUNTY OR STATE AT THE TIME OF PLAN SUBMITTAL FOR RECORDING.  
DRAWING NO.: C-2-15-15-15-15-15



N. ST. MARY'S  
(ROLL 5567)