

Z2013171



IDZ SITE PLAN NOTES:

TOTAL NUMBER OF LOTS = 47
 SITE SIZE 2.308 ACRES (LOT 13, BLOCK 10, NCB 11851)
 BUILDING FOOTPRINT (TYP.) 40'X22' (900 S.F.)
 DRIVE AISLES 21,929 S.F.
 VISITORS PARKING 8 SPACES
 PROPOSED 6' PUBLIC SIDEWALK 3,571 S.F.
 INTENDED SITE USE IS RESIDENTIAL

I, PHIL BAKKE, THE PROPERTY OWNER, ACKNOWLEDGE THAT THE SITE PLAN SUBMITTED FOR THE PURPOSE OF REZONING THIS PROPERTY IS IN ACCORDANCE WITH ALL APPLICABLE PROVISIONS OF THE UNIFIED DEVELOPMENT CODE. ADDITIONALLY, I UNDERSTAND THAT THE CITY COUNCIL APPROVAL OF THE SITE PLAN IN CONJUNCTION WITH A REZONING CASE DOES NOT RELIEVE ME FROM ADHERENCE TO ANY/ALL CITY-ADOPTED CODES AT THE TIME OF PLAN SUBMITTAL FOR BUILDING PERMITS.

CURVE TABLE					
CURVE #	RADIUS	DELTA	CHORD BEARING	CHORD	LENGTH
C1	25.00'	94°17'08"	S47°19'31"E	36.65'	41.14'
C2	15.00'	89°58'48"	N44°48'27"E	21.21'	23.56'

LEGEND

-  6' PROPOSED ORNAMENTAL FENCE
-  GREEN BELT
-  PROPOSED BUILDING FOOTPRINT

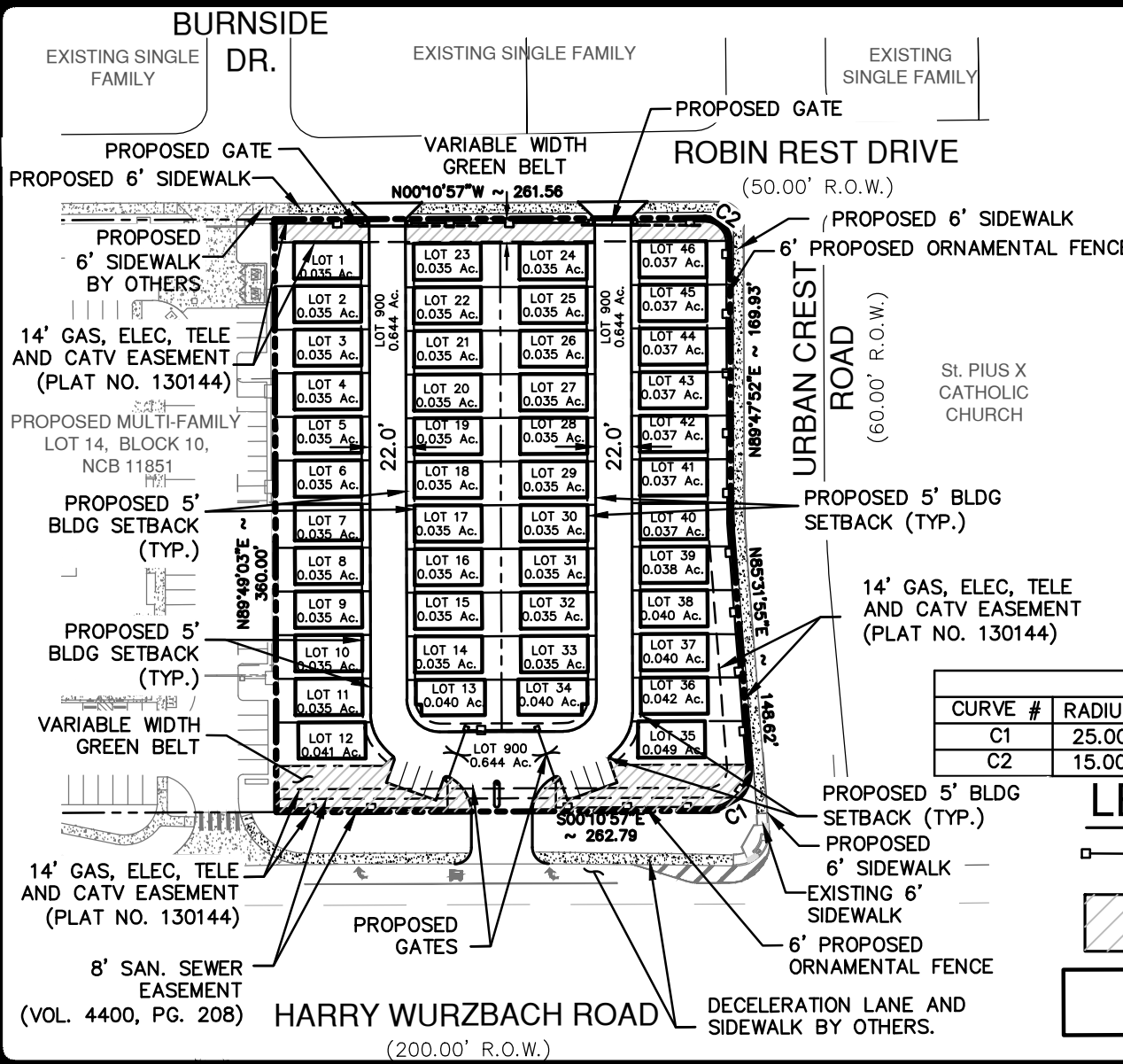
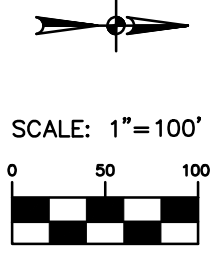

JOB NO. 7238-07
 DATE SEPT 2013
 DESIGNER MJ
 CHECKED MJ DRAWN JL
 SHEET C1.10

URBAN CREST RESIDENTIAL
 SAN ANTONIO, TEXAS
 IDZ SITE PLAN

PAPE-DAWSON ENGINEERS
 555 EAST RAMSEY | SAN ANTONIO, TEXAS 78216 | PHONE: 210.375.9000
 FAX: 210.375.9010
 TEXAS BOARD OF PROFESSIONAL ENGINEERS, FIRM REGISTRATION # 470

Date: Sep 17, 2013, 1:05pm User: Id: alarge File: P:\YZ\38\07\Design\Civil\IDZ_Site Plan\04\223807.dwg

THIS DOCUMENT HAS BEEN PRODUCED FROM MATERIAL THAT WAS STORED AND/OR TRANSMITTED ELECTRONICALLY AND MAY HAVE BEEN INADVERTENTLY ALTERED. RELY ONLY ON FINAL HARDCOPY MATERIALS BEARING THE CONSULTANT'S ORIGINAL SIGNATURE AND SEAL.