

LOCATION MAP

MAPSCO MAP GRID: 577E8
NOT-TO-SCALE

LEGEND

- | | | | |
|-----|---|------------|---|
| BLK | BLOCK | VOL | VOLUME |
| CB | COUNTY BLOCK | PG | PAGE(S) |
| DPR | DEED AND PLAT RECORDS OF BEXAR COUNTY, TEXAS | (SURVEYOR) | FOUND 1/2" IRON ROD (UNLESS NOTED OTHERWISE) SET 1/2" IRON ROD (PD) |
| OPR | OFFICIAL PUBLIC RECORDS (OFFICIAL PUBLIC RECORDS OF REAL PROPERTY) OF BEXAR COUNTY, TEXAS | | |
-
- | | |
|-----|-----------------------------|
| --- | EXISTING CONTOURS |
| --- | PROPOSED CONTOURS |
| --- | ORIGINAL SURVEY/COUNTY LINE |

- | | | | |
|---|---|---|---|
| ⑤ | 10' GAS, ELECTRIC, TELEPHONE AND CABLE TV EASEMENT (0.522 ACRES OFF LOT) | ⑩ | 50'X100' PERMEABLE SANITARY SEWER, WATER AND DRAINAGE EASEMENT TO EXPIRE UPON INCORPORATION OF FUTURE PLATTED STREET RIGHT-OF-WAY (0.244 ACRES OFF LOT) |
| ⑥ | TURNAROUND, SANITARY SEWER, WATER, ELECTRIC, GAS, CABLE TELEVISION AND DRAINAGE EASEMENT TO EXPIRE UPON INCORPORATION OF FUTURE PLATTED STREET RIGHT-OF-WAY (0.244 ACRES OFF LOT) | ⑪ | 10' GAS, ELECTRIC, TELEPHONE AND CABLE TV EASEMENT (VOL 9668 PG 129-130 DPR) |
| ⑦ | 50'X50' PERMEABLE SANITARY SEWER, WATER AND DRAINAGE EASEMENT TO EXPIRE UPON INCORPORATION OF FUTURE PLATTED STREET RIGHT-OF-WAY (0.057 ACRES OFF LOT) | ⑫ | VARIABLE WIDTH CLEAR VISION EASEMENT |

SURVEYOR'S NOTES:

- PROPERTY CORNERS ARE MONUMENTED WITH CAP OR DISK MARKED "PAPE-DAWSON" UNLESS NOTED OTHERWISE.
- COORDINATES SHOWN ARE BASED ON THE NORTH AMERICAN DATUM OF 1983 NAD83 (NA2011) EPOCH 2010.00 FROM THE TEXAS COORDINATE SYSTEM ESTABLISHED FOR THE SOUTH CENTRAL ZONE DISPLAYED IN GRID VALUES DERIVED FROM THE NGS COOPERATIVE CORS NETWORK.
- DIMENSIONS SHOWN ARE SURFACE.
- BEARINGS ARE BASED ON THE NORTH AMERICAN DATUM OF 1983 NAD83 (NA2011) EPOCH 2010.00, FROM THE TEXAS COORDINATE SYSTEM ESTABLISHED FOR THE SOUTH CENTRAL ZONE.

WASTEWATER EDU NOTE:

THE NUMBER OF WASTEWATER EQUIVALENT DWELLING UNITS (EDUs) PAID FOR THIS SUBDIVISION PLAT ARE KEPT ON FILE AT THE SAN ANTONIO WATER SYSTEM UNDER THE PLAT NUMBER ISSUED BY THE DEVELOPMENT SERVICES DEPARTMENT.

EDU PAYMENT NOTE:

WATER AND/OR WASTEWATER IMPACT FEES WERE NOT PAID AT THE TIME OF PLATTING FOR THIS PLAT. ALL IMPACT FEES MUST BE PAID PRIOR TO WATER METER SET AND/OR PRIOR TO THE WASTEWATER SERVICE CONNECTION.

C.P.S. NOTES:

- THE CITY OF SAN ANTONIO AS PART OF ITS ELECTRIC AND GAS SYSTEM (CITY PUBLIC SERVICE BOARD) IS HEREBY DEDICATING THE EASEMENTS AND RIGHTS-OF-WAY FOR ELECTRIC AND GAS DISTRIBUTION AND SERVICE FACILITIES IN THE AREAS DESIGNATED ON THIS PLAT AS "ELECTRIC EASEMENT," "GAS EASEMENT," "ANCHOR EASEMENT," "SERVICE EASEMENT," "OVERHANG EASEMENT," "UTILITY EASEMENT," AND "TRANSFORMER EASEMENT" FOR THE PURPOSE OF INSTALLING, CONSTRUCTING, RECONSTRUCTING, MAINTAINING, REMOVING, INSPECTING, PATROLLING, AND ERECTING POLES, HANGING OR BURYING WIRES, CABLES, CONDUITS, PIPELINES OR TRANSFORMERS, EACH WITH ITS NECESSARY APPURTENANCES, TOGETHER WITH THE RIGHT OF INGRESS AND EGRESS OVER GRANOR'S ADJACENT LAND, THE RIGHT TO RELOCATE SAID FACILITIES WITHIN SAID EASEMENT AND RIGHT-OF-WAY AREAS, AND THE RIGHT TO REMOVE FROM SAID LANDS ALL TREES OR PARTS THEREOF, OR OTHER OBSTRUCTIONS WHICH ENDANGER OR MAY INTERFERE WITH THE EFFICIENCY OF SAID LINES OR APPURTENANCES THEREOF. IT IS AGREED AND UNDERSTOOD THAT NO BUILDINGS, CONCRETE SLABS, OR WALLS WILL BE PLACED WITHIN SAID EASEMENT AREA.
- ANY C.P.S. MONETARY LOSS RESULTING FROM MODIFICATIONS REQUIRED OF C.P.S. EQUIPMENT, LOCATED WITHIN SAID EASEMENT, DUE TO GRADE CHANGES OR GROUND ELEVATION ALTERATIONS SHALL BE CHARGED TO THE PERSON OR PERSONS DEEMED RESPONSIBLE FOR SAID GRADE CHANGES OR GROUND ELEVATION ALTERATION.
- THIS PLAT DOES NOT AMEND, ALTER, RELEASE OR OTHERWISE AFFECT ANY EXISTING ELECTRIC, GAS, WATER, SEWER, DRAINAGE, TELEPHONE, CABLE EASEMENTS OR ANY OTHER EASEMENTS FOR UTILITIES UNLESS THE CHANGES TO SUCH EASEMENTS ARE DESCRIBED BELOW.

STATE OF TEXAS
COUNTY OF BEXAR

I HEREBY CERTIFY THAT PROPER ENGINEERING CONSIDERATION HAS BEEN GIVEN THIS PLAT TO THE MATTERS OF STREETS, LOTS AND DRAINAGE LAYOUT, TO THE BEST OF MY KNOWLEDGE THIS PLAT CONFORMS TO ALL REQUIREMENTS OF THE UNIFIED DEVELOPMENT CODE, EXCEPT FOR THOSE VARIANCES GRANTED BY THE SAN ANTONIO PLANNING COMMISSION.

STATE OF TEXAS
COUNTY OF BEXAR

I HEREBY CERTIFY THAT THE ABOVE PLAT CONFORMS TO THE MINIMUM STANDARDS SET FORTH BY THE TEXAS BOARD OF PROFESSIONAL LAND SURVEYING ACCORDING TO AN ACTUAL SURVEY MADE ON THE GROUND BY: PAPE-DAWSON ENGINEERS, INC.

Cara C. Tackett
LICENSED PROFESSIONAL ENGINEER

David A. Casanova
REGISTERED PROFESSIONAL LAND SURVEYOR

CLEAR VISION NOTE:
CLEAR VISION EASEMENTS MUST BE FREE OF VISUAL OBSTRUCTIONS (E.G. STRUCTURES, WALLS, FENCES, AND VEGETATION), WHICH ARE HIGHER THAN THREE (3) FEET AND LOWER THAN EIGHT (8) FEET ABOVE THE PAVEMENT AS PER THE AMERICAN ASSOCIATION OF STATE HIGHWAY AND TRANSPORTATION OFFICIALS (AASHTO) POLICY ON GEOMETRIC DESIGN OF HIGHWAYS AND STREETS, OR LATEST REVISION THEREOF.

DRAINAGE EASEMENT NOTE:
NO STRUCTURE, FENCES, WALLS OR OTHER OBSTRUCTIONS THAT IMPEDE DRAINAGE SHALL BE PLACED WITHIN THE LIMITS OF THE DRAINAGE EASEMENTS SHOWN ON THIS PLAT. NO LANDSCAPING OR OTHER TYPE OF MODIFICATIONS WHICH ALTER THE CROSS-SECTIONS OF THE DRAINAGE EASEMENTS, AS APPROVED, SHALL BE ALLOWED WITHOUT THE APPROVAL OF THE DIRECTOR OF PUBLIC WORKS. THE CITY OF SAN ANTONIO AND BEXAR COUNTY SHALL HAVE THE RIGHT TO INGRESS AND EGRESS OVER THE GRANOR'S ADJACENT PROPERTY TO REMOVE ANY IMPEDING OBSTRUCTIONS PLACED WITHIN THE LIMITS OF SAID DRAINAGE EASEMENTS AND TO MAKE ANY MODIFICATIONS OR IMPROVEMENTS WITHIN SAID DRAINAGE EASEMENTS.

TREE NOTE:
THIS SUBDIVISION IS SUBJECT TO A MASTER TREE PERMIT (A/P# 1967516) WHICH REQUIRES COMPLIANCE BY THE DEVELOPER AND/OR BUILDER. THE MASTER TREE PERMIT IS ON FILE AT THE CITY OF SAN ANTONIO ARBORIST OFFICE. NO TREES OR UNDERSTORY SHALL BE REMOVED WITHOUT PRIOR CONSULTATION WITH THE CITY ARBORIST OFFICE 35-47(H)

STATE OF TEXAS
COUNTY OF BEXAR

THE OWNER OF LAND SHOWN ON THIS PLAT, IN PERSON OR THROUGH A DULY AUTHORIZED AGENT, DEDICATES TO THE USE OF THE PUBLIC, EXCEPT AREAS IDENTIFIED AS PRIVATE OR PART OF AN ENCLAVE OR PLANNED UNIT DEVELOPMENT, FOREVER ALL STREETS, ALLEYS, PARKS, WATERCOURSES, DRAINS, EASEMENTS AND PUBLIC PLACES THEREON SHOWN FOR THE PURPOSE AND CONSIDERATION THEREIN EXPRESSED.

OWNER/DEVELOPER: JAY A. HANNA
WPE VENTURES, LLC
10111 LAMAR BLVD
AUSTIN, TEXAS 78703
(512) 477-2400

STATE OF TEXAS
COUNTY OF BEXAR

BEFORE ME, THE UNDERSIGNED AUTHORITY ON THIS DAY PERSONALLY APPEARED JAY A. HANNA, KNOWN TO ME TO BE THE PERSON WHOSE NAME IS SUBSCRIBED TO THE FOREGOING INSTRUMENT, AND ACKNOWLEDGED TO ME THAT HE EXECUTED THE SAME FOR THE PURPOSES AND CONSIDERATIONS THEREIN EXPRESSED AND IN THE CAPACITY THEREIN STATED. GIVEN UNDER MY HAND AND SEAL OF OFFICE THIS 3RD DAY OF MARCH, A.D. 2015.

Richard Olivarez
NOTARY PUBLIC, BEXAR COUNTY, TEXAS

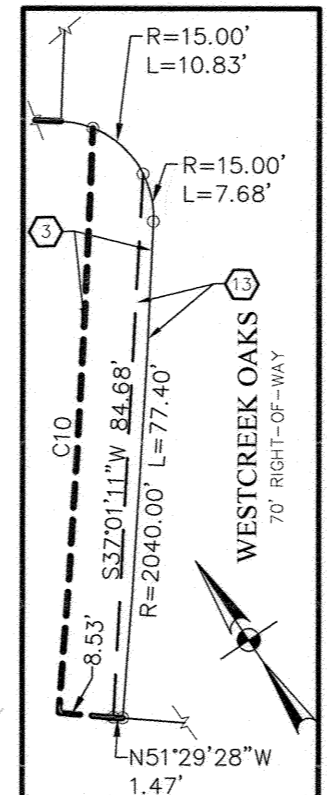
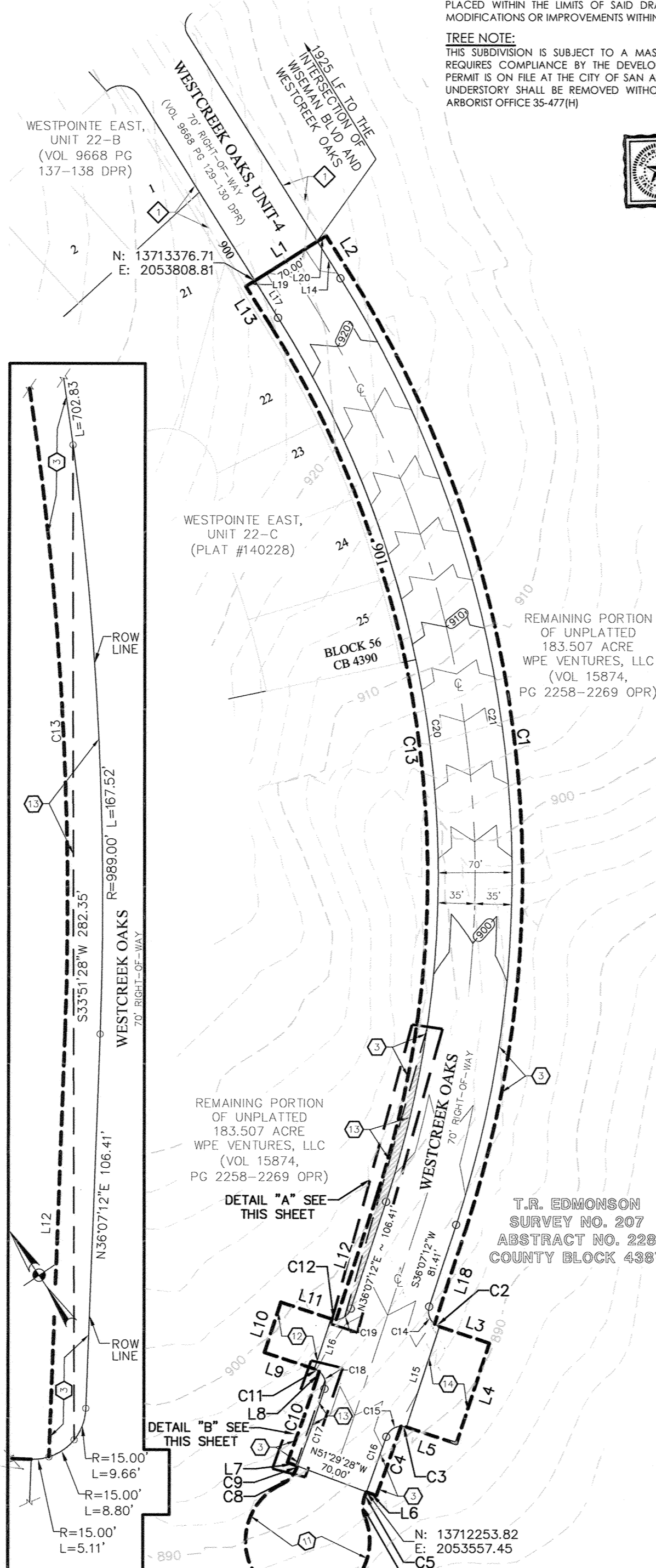
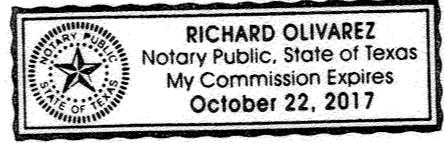

DETAIL "B"
SCALE: 1" = 30'

MAINTENANCE NOTE:
THE MAINTENANCE OF PRIVATE STREETS, OPEN SPACE, GREENBELTS, PARKS, DRAINAGE EASEMENTS AND EASEMENTS OF ANY NATURE WITHIN WESTCREEK OAKS SUBDIVISION SHALL BE THE RESPONSIBILITY OF THE WESTCREEK OAKS HOMEOWNER'S ASSOCIATION OR THEIR SUCCESSORS AND NOT THE RESPONSIBILITY OF THE CITY OF SAN ANTONIO OR BEXAR COUNTY.

SAWS DEDICATION NOTE:
THE DEVELOPER DEDICATES THE SANITARY SEWER AND/OR WATER MAINS TO THE SAN ANTONIO WATER SYSTEM UPON COMPLETION BY THE DEVELOPER AND ACCEPTANCE BY THE SAN ANTONIO WATER SYSTEM. THE SAN ANTONIO WATER SYSTEM WILL OWN AND MAINTAIN SAID SANITARY SEWER AND/OR WATER MAINS WHICH ARE LOCATED WITHIN THIS PARTICULAR PLAT.

FIRE FLOW NOTE:
IN AN EFFORT TO MEET THE CITY OF SAN ANTONIO'S FIRE FLOW REQUIREMENTS FOR THE PROPOSED RESIDENTIAL DEVELOPMENT, THE PUBLIC WATER MAIN SYSTEM HAS BEEN DESIGNED FOR A MINIMUM FIRE FLOW DEMAND OF 1,750 GPM AT 25 PSI RESIDUAL PRESSURE. THE FIRE FLOW REQUIREMENTS FOR INDIVIDUAL STRUCTURES WILL BE REVIEWED DURING THE BUILDING PERMIT PROCESS IN ACCORDANCE WITH THE PROCEDURES SET FORTH BY THE CITY OF SAN ANTONIO DIRECTOR OF DEVELOPMENT SERVICES AND THE SAN ANTONIO FIRE DEPARTMENT FIRE MARSHAL.

| LINE # | BEARING | LENGTH |
|--------|-------------|---------|
| L1 | N75°41'54"E | 90.00' |
| L2 | S14°18'06"E | 41.40' |
| L3 | N53°52'48"W | 50.00' |
| L4 | N36°07'12"E | 100.00' |
| L5 | N53°52'57"W | 50.00' |
| L6 | N51°29'28"W | 10.00' |
| L7 | N51°29'28"W | 10.00' |
| L8 | N36°07'12"E | 6.54' |
| L9 | N53°52'48"W | 50.00' |
| L10 | N36°07'12"E | 50.00' |
| L11 | S53°52'48"E | 50.01' |
| L12 | N36°07'12"E | 120.55' |
| L13 | N14°18'06"W | 41.40' |
| L14 | S14°18'06"E | 41.40' |
| L15 | S36°07'12"W | 100.00' |
| L16 | N36°08'11"E | 50.00' |
| L17 | N14°18'06"W | 41.40' |
| L18 | S36°07'12"W | 95.55' |
| L19 | N75°41'54"E | 10.00' |
| L20 | N75°41'54"E | 10.00' |

| CURVE # | RADIUS | DELTA | CHORD BEARING | CHORD | LENGTH |
|---------|----------|-------------|---------------|---------|---------|
| C1 | 1069.00' | 50°25'18" | S10°54'33"W | 910.68' | 940.75' |
| C2 | 15.00' | 19°28'18" | S44°08'41"E | 5.07' | 5.10' |
| C3 | 15.00' | 19°44'17" | N62°47'39"W | 5.14' | 5.17' |
| C4 | 2120.00' | 1°53'30" | S37°33'47"W | 69.99' | 69.99' |
| C5 | 2110.00' | 0°07'05" | S38°34'04"W | 4.34' | 4.34' |
| C6 | 27.00' | 43°03'50" | S17°05'41"W | 19.82' | 20.29' |
| C7 | 59.00' | 26°7'43"30" | N50°34'28"W | 85.08' | 275.69' |
| C8 | 27.00' | 44°42'38" | N60°55'58"E | 20.54' | 21.07' |
| C9 | 2040.00' | 0°04'07" | N38°32'35"E | 2.45' | 2.45' |
| C10 | 2030.00' | 2°23'20" | N37°18'52"E | 84.63' | 84.63' |
| C11 | 15.00' | 19°31'44" | N44°06'56"W | 5.09' | 5.11' |
| C12 | 15.00' | 19°28'16" | S63°36'56"E | 5.07' | 5.10' |
| C13 | 979.00' | 50°25'18" | N10°54'33"E | 834.01' | 861.54' |
| C14 | 15.00' | 70°31'40" | S0°51'20"W | 17.32' | 18.46' |
| C15 | 15.00' | 70°20'17" | S72°0'04"W | 17.28' | 18.41' |
| C16 | 1688.00' | 1°53'15" | S37°45'14"W | 55.60' | 55.60' |
| C17 | 2040.00' | 2°10'26" | N37°25'19"E | 77.40' | 77.40' |
| C18 | 15.00' | 70°41'09" | N0°59'31"E | 17.35' | 18.51' |
| C19 | 15.00' | 70°31'44" | N71°23'04"E | 17.32' | 18.46' |
| C20 | 989.00' | 50°25'18" | N10°54'33"E | 842.53' | 870.34' |
| C21 | 1059.00' | 50°25'18" | S10°54'33"W | 902.16' | 931.95' |

PLAT NUMBER 140231

**SUBDIVISION PLAT
OF
WESTCREEK OAKS, UNIT-5**

BEING A 2.949 ACRE TRACT OF LAND OUT OF A 183.507 ACRE TRACT OF LAND DESCRIBED TO WPE VENTURES, LLC IN SPECIAL WARRANTY DEED RECORDED IN VOLUME 15874, PAGES 2258-2269, OF THE OFFICIAL PUBLIC RECORDS OF BEXAR COUNTY, TEXAS, OUT OF THE T.R. EDMONSON SURVEY NUMBER 207, ABSTRACT 228, COUNTY BLOCK 4387, BEXAR COUNTY, TEXAS.

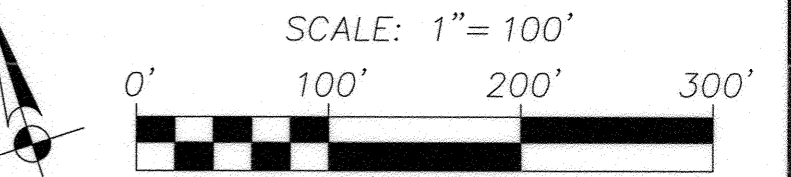

DATE OF PRINT: February 27, 2015

CERTIFICATE OF APPROVAL

THE UNDERSIGNED, COUNTY JUDGE OF BEXAR COUNTY, TEXAS AND PRESIDING OFFICER OF THE COMMISSIONERS COURT OF BEXAR COUNTY, DOES HEREBY CERTIFY THAT THE ATTACHED PLAT WAS DULY FILED WITH THE COMMISSIONERS COURT OF BEXAR COUNTY, TEXAS AND THAT AFTER EXAMINATION IT APPEARED THAT SAID PLAT IS IN CONFORMITY WITH THE STATUTES, RULES AND REGULATIONS GOVERNING SAME, AND THIS PLAT WAS APPROVED BY THE SAID COMMISSIONERS COURT.

DATED THIS _____ DAY OF _____, A.D. 20____

COUNTY JUDGE, BEXAR COUNTY, TEXAS

COUNTY CLERK, BEXAR COUNTY, TEXAS

THIS PLAT OF WESTCREEK OAKS, UNIT-5, HAS BEEN SUBMITTED TO AND CONSIDERED BY THE PLANNING COMMISSION OF THE CITY OF SAN ANTONIO, TEXAS, IS HEREBY APPROVED BY SUCH COMMISSION IN ACCORDANCE WITH STATE OR LOCAL LAWS AND REGULATIONS; AND/OR WHERE ADMINISTRATIVE EXCEPTION(S) AND/OR VARIANCE(S) HAVE BEEN GRANTED.

DATED THIS _____ DAY OF _____, A.D. 20____

BY: _____ CHAIRMAN

BY: _____ SECRETARY

STATE OF TEXAS
COUNTY OF BEXAR
I, _____, COUNTY CLERK OF BEXAR COUNTY, DO HEREBY CERTIFY THAT THIS PLAT WAS FILED FOR RECORD IN MY OFFICE, ON THE _____ DAY OF _____, A.D. 20____ AT _____ M. AND DULY RECORDED THE _____ DAY OF _____, A.D. 20____ AT _____ M. IN THE DEED AND PLAT RECORDS OF BEXAR COUNTY, IN BOOK/ VOLUME _____ ON PAGE _____ IN TESTIMONY WHEREOF, WITNESS MY HAND AND OFFICIAL SEAL OF OFFICE, THIS _____ DAY OF _____, A.D. 20____.

COUNTY CLERK, BEXAR COUNTY, TEXAS
BY: _____, DEPUTY

WESTCREEK OAKS, UNIT-5
Civil Job No. 8222-09; Survey Job No. 9372-12
Date: Feb 27, 2015, 8:45am User: D:\Tcompton
File: P:\V&E\22-09\Design\Civil\Plat\1402220.dwg