

THIS IS A DRAFT AND WILL BE REPLACED BY THE FINAL, SIGNED ORDINANCE OR RESOLUTION ADOPTED BY CITY COUNCIL.

AN ORDINANCE

AMENDING THE CITY OF SAN ANTONIO MAJOR THOROUGHFARE PLAN, A COMPONENT OF THE CITY OF SAN ANTONIO MASTER PLAN, BY REALIGNING A PROPOSED SEGMENT OF KELLY PARKWAY, A SUPER ARTERIAL TYPE A REQUIRING 200' – 250' FEET OF RIGHT-OF-WAY, BETWEEN EXISTING US 281 AND APPROXIMATELY 1.2 MILES WEST OF EXISTING US 281.

* * * * *

WHEREAS, the City of San Antonio Major Thoroughfare Plan was adopted on September 21, 1978 by City Council as a component of the City of San Antonio Master Plan; and

WHEREAS, a public hearing was held on March 24, 2021 by the Planning Commission allowing all interested citizens to be heard: **NOW THEREFORE;**

BE IT ORDAINED BY THE CITY COUNCIL OF THE CITY OF SAN ANTONIO:

SECTION 1: The Major Thoroughfare Plan, a component of the Master Plan of the City, is amended to:

1. Realign a proposed segment of Kelly Parkway, a Super Arterial Type A requiring 200' – 250' feet of right-of-way, between existing US 281 and approximately 1.2 miles west of existing US 281.

The Amendment is more particularly described in **Attachment “A,”** attached hereto and incorporated herein for all purposes.

SECTION 2: This ordinance shall become effective _____ 2021.

PASSED AND APPROVED this ___ day of _____, 2021.

M A Y O R
Ron Nirenberg

ATTEST:

APPROVED AS TO FORM:

Leticia M. Vacek, City Clerk

City Attorney

MAJOR THOROUGHFARE PLAN (MTP) AMENDMENT TO KELLY PARKWAY ATTACHMENT A

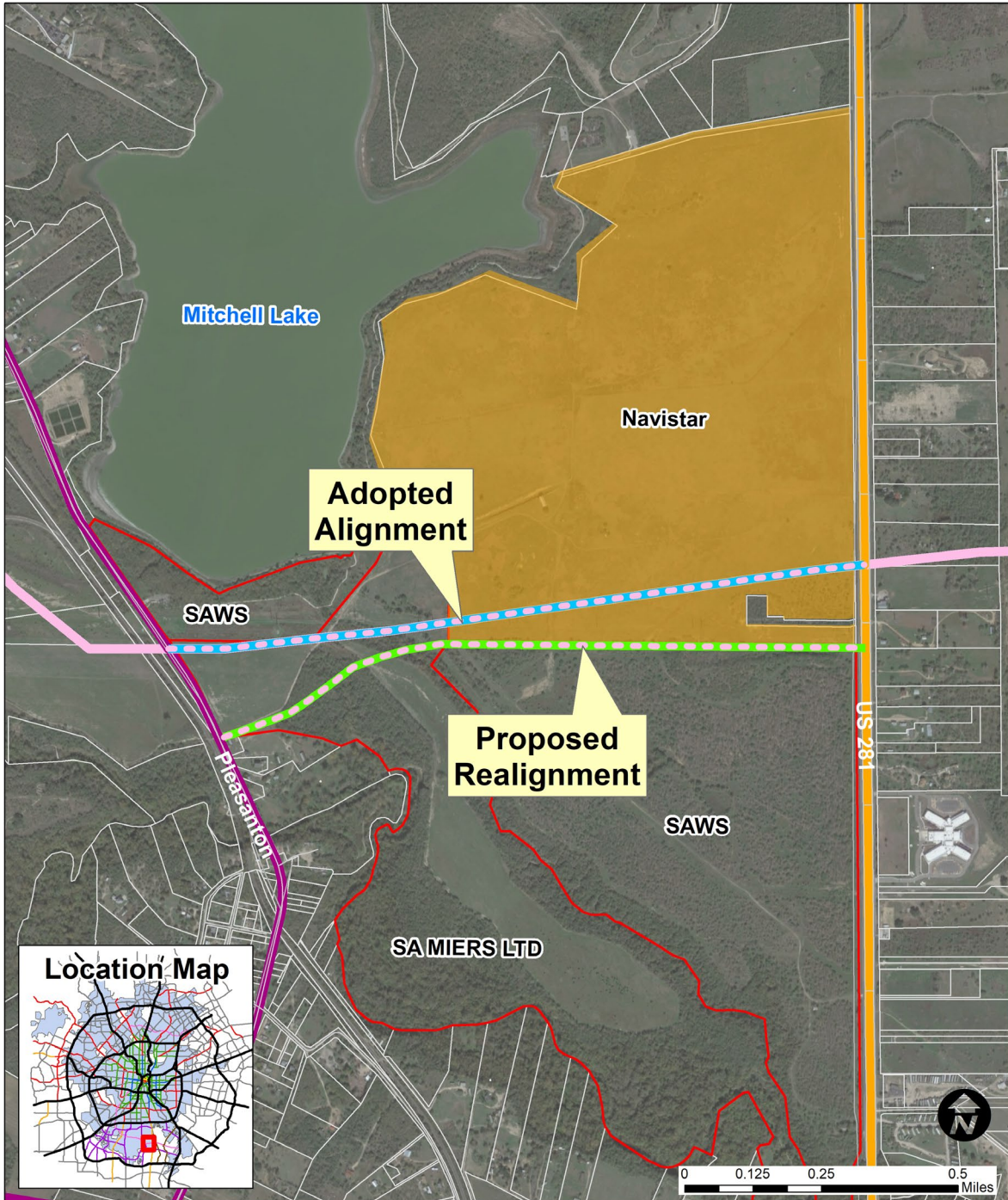

AMENDMENT

- Proposed Realignment
- Adopted Alignment "2003"
- Preliminary Plat: Black Briar "Navistar"
- 2020 BCAD Parcels

ADOPTED MTP

- Super Arterial Type A
- Super Arterial Type B
- Enhanced Secondary Arterial