

Z2014065 CD

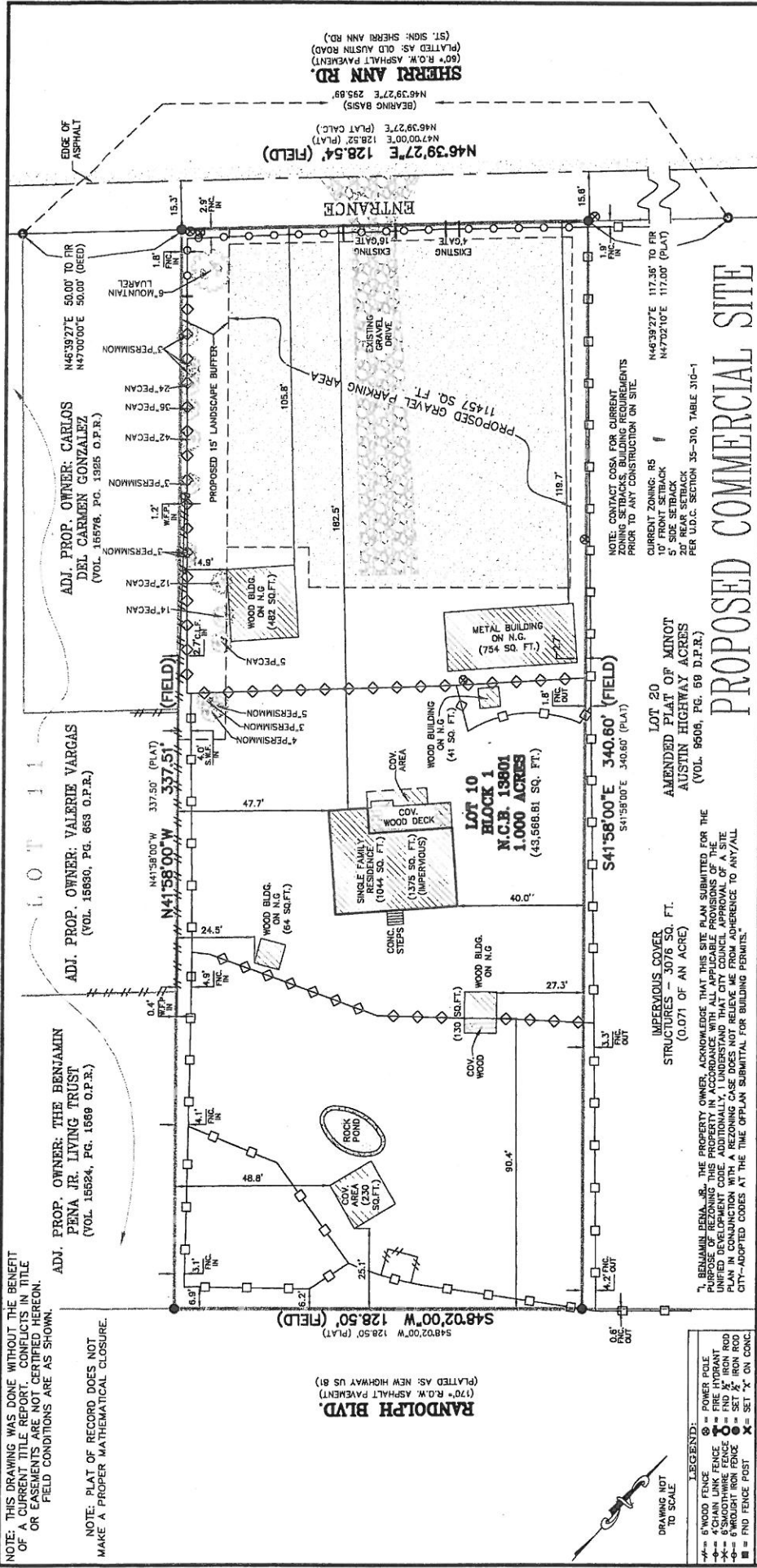

<p>SOUTH CENTRAL SURVEYORS OF TEXAS</p> <p>P.O. BOX 100442 SAN ANTONIO, TEXAS 78201 PHONE: 210-534-6700 FAX: 210-534-9673 DRAWN BY: A.M.S.</p>		<p>JOB NO: 14-0015-001</p> <p>FIELD WORK COMP.: JANUARY 28, 2014</p>			
<p>DEED AND PLAT RECORDS OF BEAR COUNTY, TEXAS</p>					
<p>PLAT RECORDED IN: VOLUME 980, PAGE 412</p>		<p>DEED AND PLAT RECORDS OF BEAR COUNTY, TEXAS</p>			
<p>THIS PROPERTY IS SUBJECT TO RECORDED RESTRICTIVE COVENANTS AND/OR EASEMENTS AS FOLLOWS: (PER TITLE COMMITMENT)</p>					
VOLUME	PAGE	REAL PROPERTY RECORDS OF BEAR COUNTY, TEXAS	VOLUME	PAGE	REAL PROPERTY RECORDS OF BEAR COUNTY, TEXAS
VOLUME	PAGE	REAL PROPERTY RECORDS OF BEAR COUNTY, TEXAS	VOLUME	PAGE	REAL PROPERTY RECORDS OF BEAR COUNTY, TEXAS
VOLUME	PAGE	REAL PROPERTY RECORDS OF BEAR COUNTY, TEXAS	VOLUME	PAGE	REAL PROPERTY RECORDS OF BEAR COUNTY, TEXAS
VOLUME	PAGE	REAL PROPERTY RECORDS OF BEAR COUNTY, TEXAS	VOLUME	PAGE	REAL PROPERTY RECORDS OF BEAR COUNTY, TEXAS
VOLUME	PAGE	REAL PROPERTY RECORDS OF BEAR COUNTY, TEXAS	VOLUME	PAGE	REAL PROPERTY RECORDS OF BEAR COUNTY, TEXAS
VOLUME	PAGE	REAL PROPERTY RECORDS OF BEAR COUNTY, TEXAS	VOLUME	PAGE	REAL PROPERTY RECORDS OF BEAR COUNTY, TEXAS
VOLUME	PAGE	REAL PROPERTY RECORDS OF BEAR COUNTY, TEXAS	VOLUME	PAGE	REAL PROPERTY RECORDS OF BEAR COUNTY, TEXAS
<p>CITY: SAN ANTONIO COUNTY: BEAR STATE: TEXAS</p>					
<p>TITLE COMPANY: ~</p>		<p>G.F. NO.: ~</p>			
<p>LOT: 10 BLOCK: 1 N.C.B.: 13601</p>		<p>DEED AND PLAT RECORDS OF BEAR COUNTY, TEXAS</p>			
<p>SUBDIVISION: MINOT AUSTIN HIGHWAY ACRES</p>					
<p>OWNER: BENJAMIN PENA, JR. LIVING TRUST</p>					
<p>ADDRESS: 5234 SHERRI ANN RD.</p>					

"C-2 CD" Commercial District with a Conditional Use for Parking and Transient Vehicle Storage