

SAN ANTONIO WATER SYSTEM
Interdepartmental Correspondence Sheet

DEVELOPMENT SERVICES
RECEIVED

2014 OCT 14 AM 11:18

To: Zoning Commission Members

From: Scott R. Halty, Director, Resource Protection & Compliance Department, San Antonio Water System

Copies To: Andrew Wiatrek, Manager, Edwards Aquifer and Watershed Protection Division, Michael Barr, Supervisor, Aquifer Protection and Evaluation Section, Michael A. Escalante, Environmental Protection Specialist III

Subject: Zoning Case Z2014217 (Agora Palms Multi-family)

Date: October 14, 2014

SUMMARY

A request for a change in zoning has been made for an approximate 17.75-acre tract located on the city's northeast side. A change in zoning from **C-3 S MLOD ERZD** to **MF-33 MLOD ERZD** is being requested by the applicant, P.W. Christensen, P.C., by Mr. Patrick W. Christensen. The change in zoning has been requested to allow for a multi-family development. The property is classified as a Category 2.

Based on the site evaluation of the property, and the information submitted by the applicant, SAWS staff recommends **approval** of the proposed land use. Should the city council rezone the property that is the subject of this report, the San Antonio Water System recommends that any development on that property after the zoning classification has been changed should be restricted as stated in the environmental recommendations section of this report.

LOCATION

The subject property is located in City Council District 9, near the intersection of Hardy Oaks Blvd. and Sonterra Blvd. A total of 17.75 acres of the property lies within the Edwards Aquifer Recharge Zone (Figures 1 and 2).

SITE EVALUATION

1. Development Description:

The proposed change is from C-3 S MLOD ERZD to MF-33 MLOD ERZD (17.75 acres) and will allow for the construction of a multi-family development. Currently the site is undeveloped.

2. Surrounding Land Uses:

The Quarry at Iron Mountain subdivision is located to the north of the property. Undeveloped property is located to the east and south of the subject site. Hardy Oak Blvd. is located to the west of the property.

3. Water Pollution Abatement Plan:

As of the date of this report, a WPAP has not been submitted to the Texas Commission on Environmental Quality (TCEQ). A WPAP will be required to be submitted to and approved by the TCEQ prior to commencement of construction.

4. Geologic Conditions:

The Resource Protection Division of the San Antonio Water System conducted a site visit on August 21, 2014, of the referenced property to assess the geologic conditions and evaluate any environmental concerns present at the site. SAWS Geologist, Mr. Kenneth Brooks, P.G., was present during the site evaluation.

The subject site was observed as a moderately to heavily vegetated lot located northwest of the intersection of Highway 281 and Sonterra Boulevard, and east of Hardy Oak Boulevard. The entire subject site was observed to be native vegetation and covered by native grasses and scrub brush.

The entire subject site was covered by thin native soils, with good to moderate exposure of bedrock. The east edge of the property lies in the 100 year floodplain of a dry creek.

Using U.S. Geological Survey Water-Resources Investigations Report 95-4030 it was determined that most of the subject site is underlain by the Leached and Collapsed Member of the Person Formation of the Edwards Aquifer. The west end of the property is underlain by the Cyclic and Marine Member of the Person Formation.

The Leached and Collapsed Member of the Person Formation is characterized to be the most porous and permeable. This member is approximately 70 to 90 feet thick, and is known to be a water bearing member of the Edwards Aquifer. This Member is known as the most permeable and most environmentally sensitive of the Edwards Aquifer but did not exhibit these characteristics on this site.

The Cyclic and Marine Member of the Person Formation is limestone and dolomite; the limestone is honeycombed and interbedded with chalky, porous limestone and massive, recrystallized limestone. The member may contain zones with large porosity and permeability which may be laterally extensive and karstified, but these characteristics were not observed at the surface on this site.

No sensitive geological features were noted during the field visit.

ENVIRONMENTAL CONCERNS

The environmental concerns associated with this development being constructed on the Edwards Aquifer Recharge Zone are:

Site Specific Concerns

1. A portion of the property lies within the 100-year floodplain, along the eastern portion, where recharge may occur.

General Concerns

1. The improper use of pesticides, herbicides, or fertilizers needed for landscape maintenance that may be carried off in the first flush of stormwater run-off.
2. The build-up of hydrocarbons and other pollutants on streets, parking lots and other paved areas that are then carried off in the first flush of stormwater run-off.

ENVIRONMENTAL RECOMMENDATIONS

The following recommendations address the environmental concerns raised by the construction of this development on the Edwards Aquifer Recharge Zone:

Site Specific Recommendations

1. The impervious cover shall not exceed 50% on the site.
2. A floodplain buffer shall be provided along the eastern portion of the property as required in Ordinance No. 81491, Section 34-913.
3. The land uses within the zoned area shall be in conformance with the table of permitted uses at the time the re-zoning is approved. Should a proposed use be listed as requiring City Council approval, the owner/operator shall apply for re-zoning for that particular use at that site. If the land use is listed as special use, a special permit must be obtained for that use. If the land use is listed as prohibited, that land use will not be permitted on that site.
4. Wells that are no longer in use or abandoned shall be properly plugged in accordance with SAWS water well plugging procedures. The Ground Water Resource Protection Section should be notified at (210) 233-3546 upon discovery and plugging of such wells.

5. The owner of all water pollution abatement structures shall ensure these structures are properly maintained and kept free of trash and debris. A signed water quality maintenance plan must be submitted to the Aquifer Protection & Evaluation Section of SAWS. If at any time the ownership of the property changes, the seller must disclose to the buyer all the requirements of the water quality maintenance plan. The new owner must submit a signed water quality maintenance plan to the Aquifer Protection & Evaluation Section of SAWS.
6. Landscaped areas shall be sensitive to minimizing water needs, i.e., use of native plants. Each purchaser of an individual lot or tenant within this development shall be informed by the seller or lessor in writing about Best Management Practices (BMP) for pesticide and fertilizer application. Preventing Groundwater Pollution, A Practical Guide to Pest Control, available from the Edwards Aquifer Authority (210) 222-2204, or equivalent information produced by the U.S. Natural Resource Conservation Service, Texas Department of Agriculture, U.S. Department of Agriculture, shall be used.
7. The applicant shall notify the Construction Monitoring of SAWS at (210) 233-3564 no later than 48 hours prior to the commencement of construction at the site. If any significant geologic features such as, but not limited to, solution openings, caves, sinkholes, or wells are found during the excavation, construction, or blasting, the developer shall notify the Texas Commission on Environmental Quality and the Aquifer Protection & Evaluation Section of SAWS at (210) 233-3522.

General Recommendations

1. Prior to the release of any building permits the owner/operator of any Category 2 property shall submit an Aquifer Protection Plan to the Aquifer Protection & Evaluation Section of the San Antonio Water System.
2. The land uses within the project site shall be in conformance with the table of permitted uses at the time the re-zoning is approved. Should a proposed use be listed as requiring City Council approval, the owner/operator shall apply for re-zoning for that particular use at the project site. If the land use is listed as special use, a special permit must be obtained for that use. If the land use is listed as not allowed, that land use will not be permitted on the project site.
3. Prior to the release of any building permits, the following shall be submitted to the SAWS Aquifer Protection & Evaluation Section of SAWS:
 - A. A copy of the Water Pollution Abatement Plan (WPAP) shall be submitted for each particular development/use within the area being considered for re-zoning,
 - B. A set of site specific plans which must have a signed Engineers Seal from Texas,
 - C. A WPAP approval letter from the Texas Commission on Environmental Quality (TCEQ),

- D. A copy of the approved Water Pollution Abatement Plan.
4. The storage, handling, use and disposal of all over the counter hazardous materials within this development shall be consistent with the labeling of those materials. Failure to comply with the label warnings may constitute a violation of Federal law.
 5. If a water quality basin is constructed on the property, the following is required:
 - A. Below grade or subsurface basins shall not be allowed to be constructed on the site.
 - B. Prior to the start of the basin construction, the owner will notify the Aquifer Protection and Evaluation Section of the SAWS at (210) 233-3522 to schedule a site inspection.
 - C. After basin construction is complete and prior to the start of business, the owner will notify the Aquifer Protection and Evaluation Section at (210) 233-3522 to schedule a site inspection. Additionally, we recommend a maintenance plan and schedule be developed and submitted to the Aquifer Protection and Evaluation Section of SAWS.
 - D. If the basin fails to drain properly, the owner will notify the Construction Monitoring Section of the Resource Protection & Compliance Division at (210) 233-3564 prior to any discharge of water.
 - E. If at any time the ownership of the property changes, the seller must inform the buyer of all requirements for maintenance of the basin. A signed basin maintenance plan and schedule agreement, from the new owner, must be submitted to the Aquifer Protection & Evaluation Section of SAWS.
 6. The City of San Antonio shall inspect all future construction of the sewage collection system to include service laterals and sewer mains for proper construction according to State and City Regulations and Code.
 7. The Resource Protection & Compliance Division staff shall have the authority to inspect the site to ensure that the approved recommendations are being strictly adhered to during and after construction of the project.

Based on the site evaluation of the property, and the information submitted by the applicant, staff recommends **approval** of the proposed land use. Additionally, SAWS staff recommends that the applicant, or any future owner, comply with the above recommendations in regards to the development of the subject property.

APPROVED:



Andrew Wiatrek
Manager
Edwards Aquifer and Watershed Protection Division



Scott R. Halty
Director
Resource Protection & Compliance Department

MJB:MAE

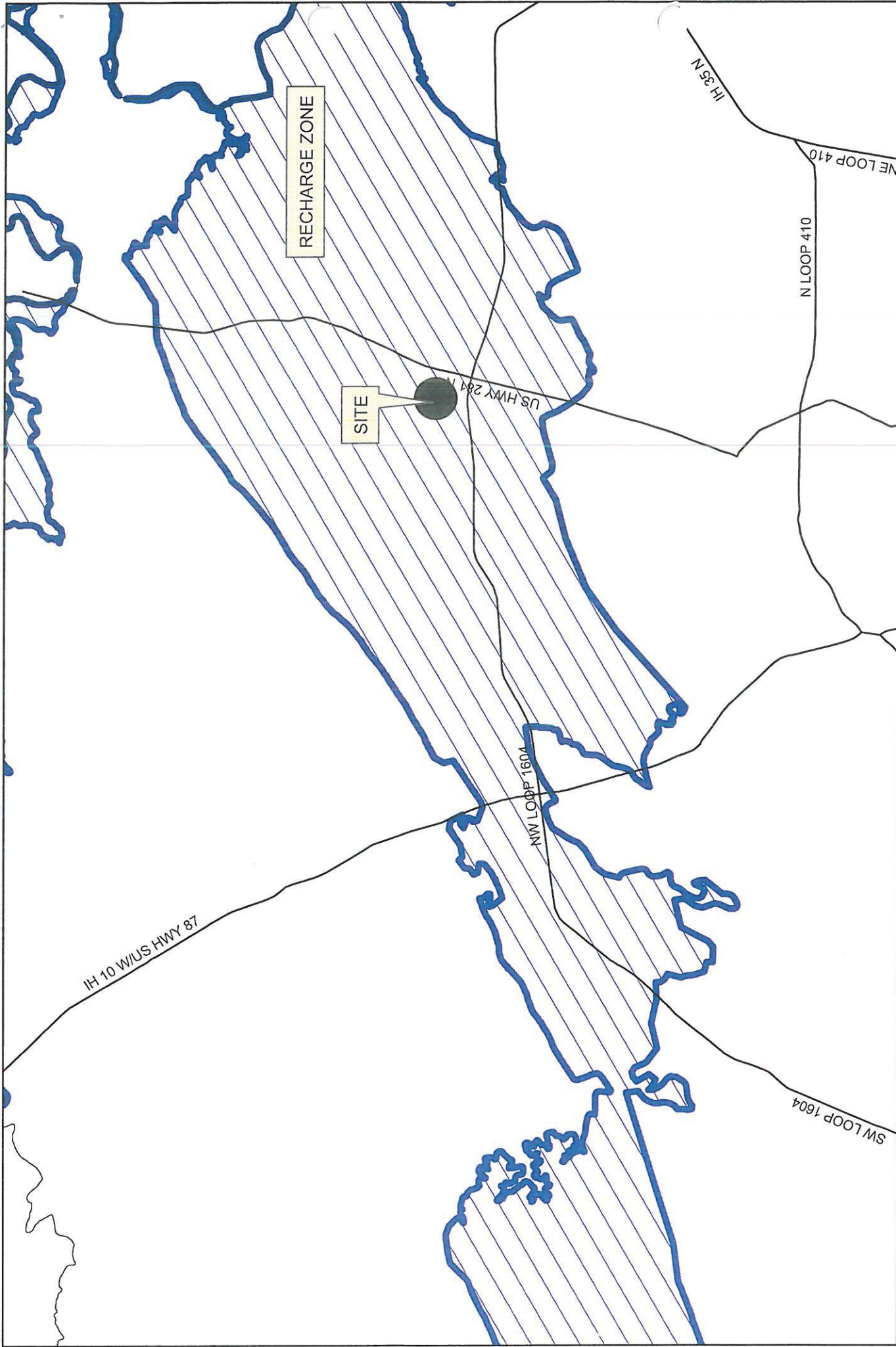

ZONING CASE: AGORA PALMS MULTI-FAMILY (FIGURE 1)
 ZONING FILE: Z2014217
 MAP GRID: 151, B3

Map Prepared by Aquifer Protection & Evaluation 8/5/2014 MAE

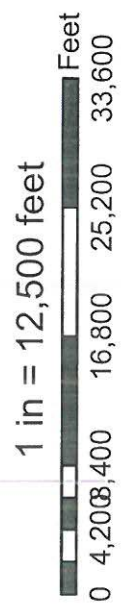

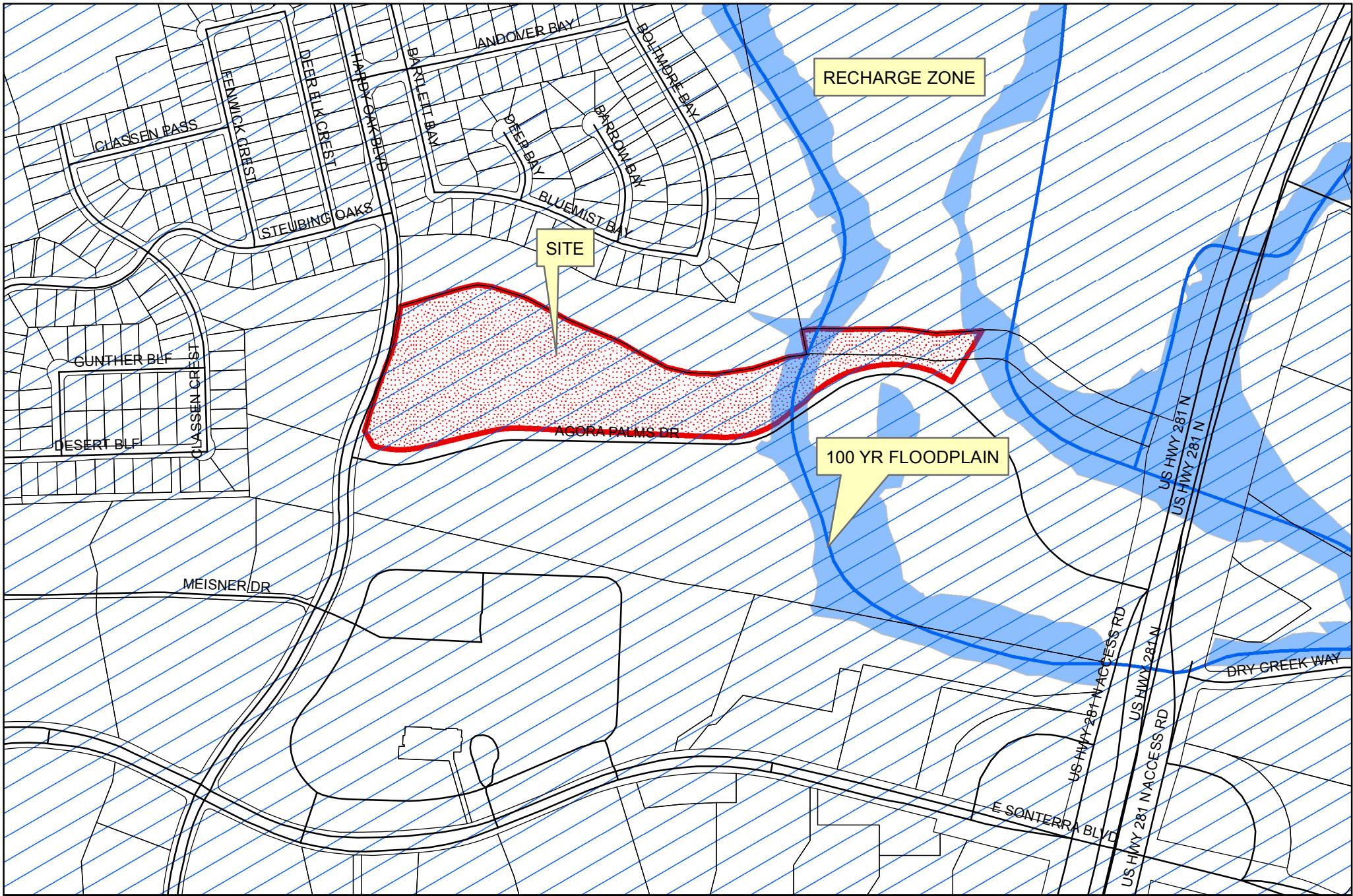

ZONING CASE: AGORA PALMS MULTI-FAMILY (FIGURE 2)
 ZONING FILE: Z2014217
 MAP GRID: 151, B3

Map Prepared by Aquifer Protection & Evaluation 11/10/2014 MAE

