

22014001

I, Boyan Kalusevic, on behalf of 1902, LLC, the property owner, acknowledge that this site plan submitted for the purpose of rezoning this property is in accordance with all applicable provisions of the Unified Development Code. Additionally, I understand that the City Council approval of site plan in conjunction with a rezoning case does not relieve me from adherence to any/all City-adopted codes at time of pan submitted for building permits.

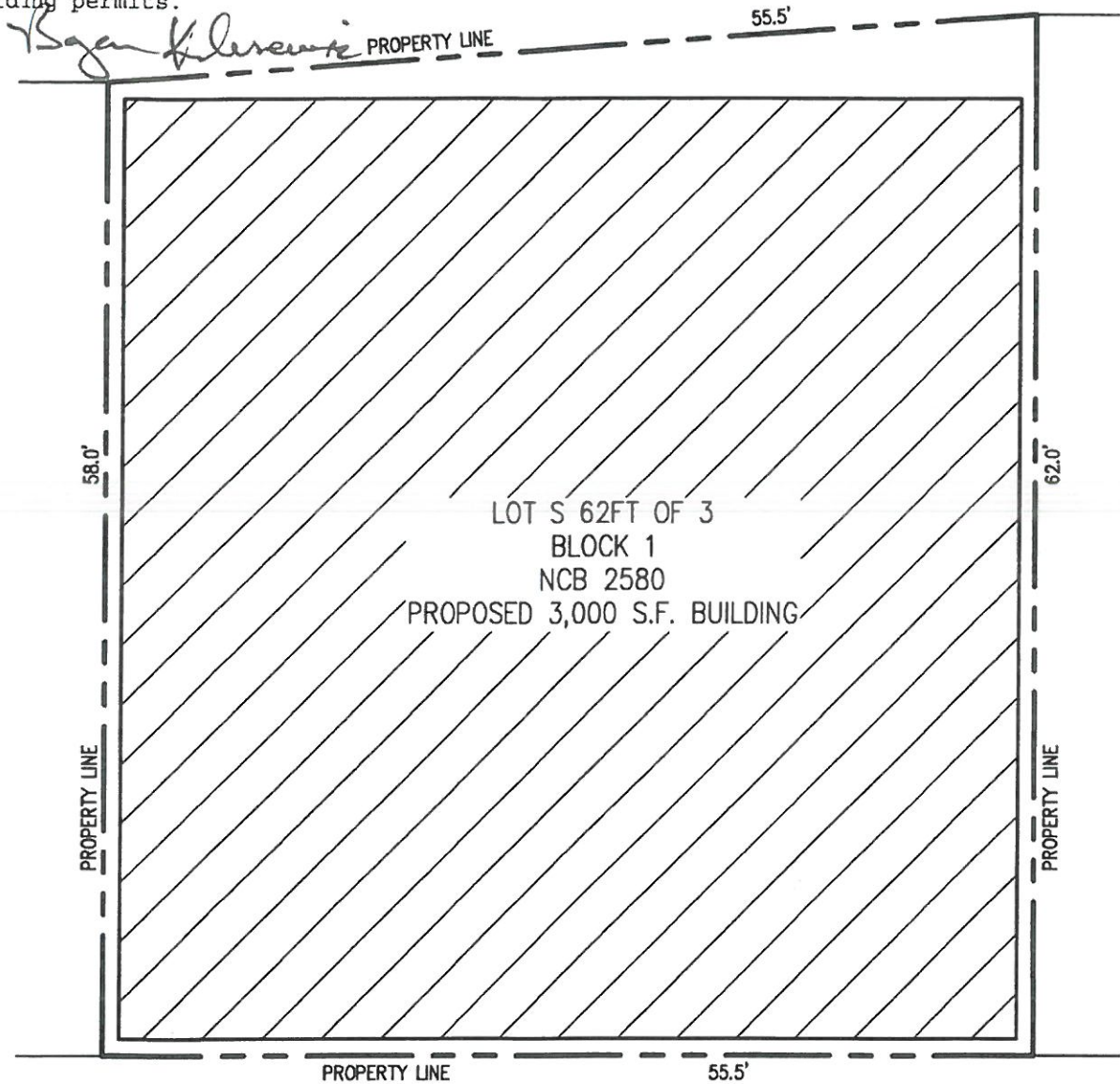

REQUESTED LAND USE:

Retail, Office, Service and Alcohol Distilling

LA CHAPPELLE (VAR. WIDTH R.O.W.)



1 SITE PLAN
 C1 SCALE: 1" = 10'-0"

File: C:\ROBERT LEIVA\PROJECTS\la_chappelle\site-chappelle.dwg

<p>SITE PLAN</p> <p>LA CHAPPELLE SAN ANTONIO, TEXAS</p>		DESIGN <u>RI</u> DRAWN <u>RI</u> CHECKED <u>AG</u> DATE <u>JUNE 2009</u> JOB NO. <u>---</u>	SHEET OF