

AN ORDINANCE 2018-06-14-0458

AMENDING THE CITY OF SAN ANTONIO MAJOR THOROUGHFARE PLAN, A COMPONENT OF THE CITY OF SAN ANTONIO MASTER PLAN BY REALIGNING A PROPOSED SEGMENT OF TALLEY ROAD, A SECONDARY ARTERIAL TYPE A REQUIRING 86 FEET OF RIGHT-OF-WAY, BETWEEN CULEBRA ROAD (FM 471) AND CARTWRIGHT TRAIL, LOCATED IN WEST BEXAR COUNTY.

* * * * *

WHEREAS, the City of San Antonio Major Thoroughfare Plan was adopted on September 21, 1978 by City Council as a component of the City of San Antonio Master Plan; and

WHEREAS, a public hearing was held on May 23, 2018 by the Planning Commission allowing all interested citizens to be heard: **NOW THEREFORE;**

BE IT ORDAINED BY THE CITY COUNCIL OF THE CITY OF SAN ANTONIO:

SECTION 1: The Major Thoroughfare Plan, a component of the Master Plan of the City, is amended to realign a proposed segment of Talley Road, a Secondary Arterial Type A requiring 86 feet of right-of-way, between existing Culebra Road (FM 471) and Cartwright Trail. The Amendment is more particularly described in **ATTACHMENT "A,"** attached hereto and incorporated herein for all purposes.

SECTION 2: This ordinance shall become effective June 24, 2018.

PASSED AND APPROVED this 14th day of June, 2018.

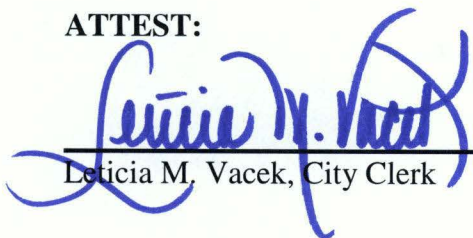

M A Y O R
Ron Nirenberg

ATTEST:



Leticia M. Vacek, City Clerk

APPROVED AS TO FORM:



for Andrew Segovia, City Attorney

Agenda Item:	33 (in consent vote: 4, 5, 6, 7, 8, 9, 10, 11, 12, 13, 14, 15, 16, 17, 18, 19A, 19B, 21, 22, 23, 24, 25, 26, 27, 28, 29, 32, 33)						
Date:	06/14/2018						
Time:	10:22:38 AM						
Vote Type:	Motion to Approve						
Description:	Ordinance amending the Major Thoroughfare Plan, a component of the City of San Antonio Master Plan, by realigning a proposed segment of Talley Road between Culebra Road (FM 471) and Cartwright Trail, generally located in western Bexar County. [Peter Zanoni, Deputy City Manager; Mike Frisbie, Director, Transportation & Capital Improvements]						
Result:	Passed						
Voter	Group	Not Present	Yea	Nay	Abstain	Motion	Second
Ron Nirenberg	Mayor		x				
Roberto C. Treviño	District 1		x			x	
William Cruz Shaw	District 2		x				x
Rebecca Viagran	District 3		x				
Rey Saldaña	District 4		x				
Shirley Gonzales	District 5		x				
Greg Brockhouse	District 6		x				
Ana E. Sandoval	District 7		x				
Manny Pelaez	District 8		x				
John Courage	District 9		x				
Clayton H. Perry	District 10		x				

ATTACHMENT “A”

Item No. 33

File No. 18-3349

MAJOR THOROUGHFARE PLAN (MTP) AMENDMENT TO TALLEY ROAD ATTACHMENT A

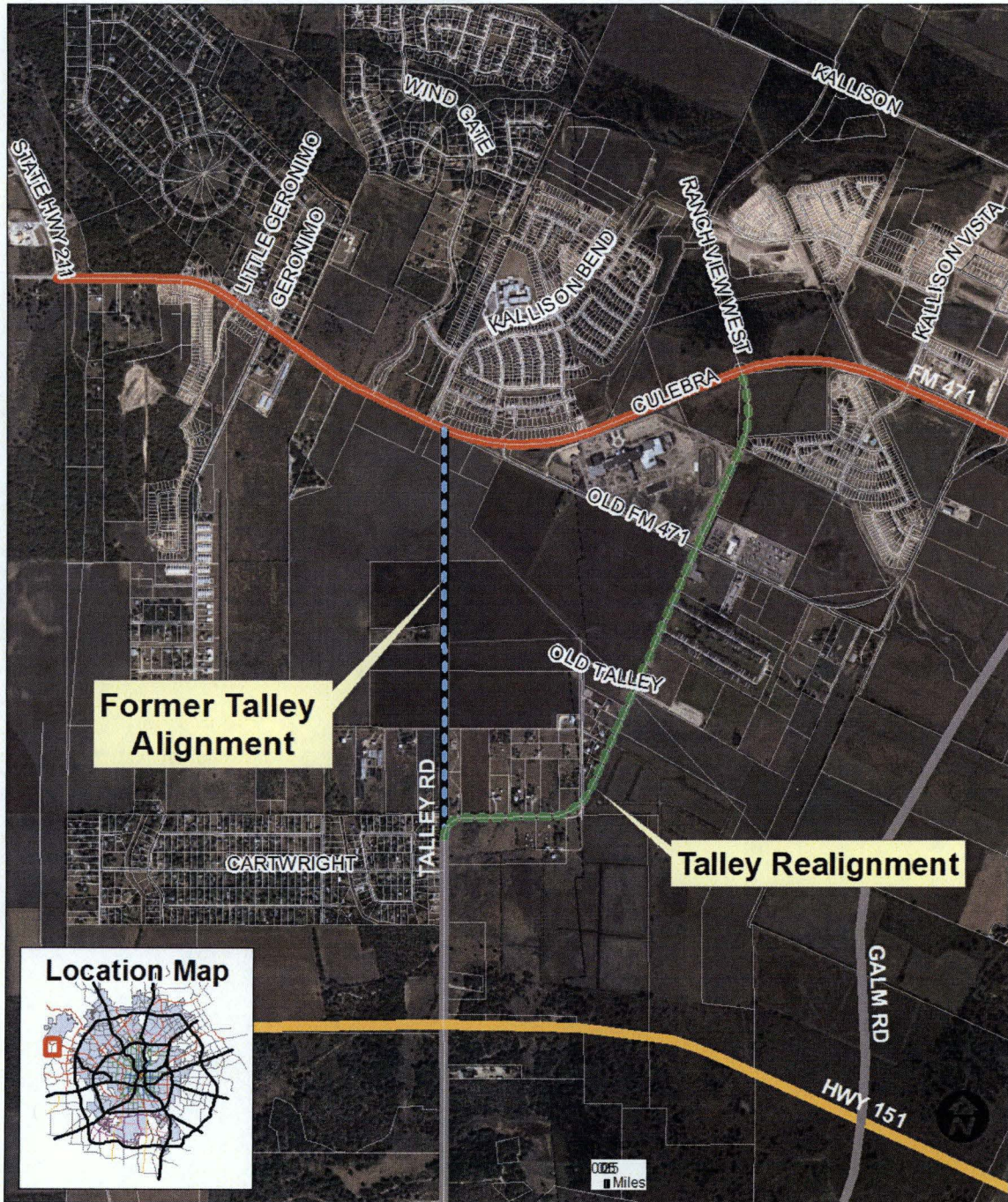

AMENDMENT

●●●●● Talley Realignment

●●●●● Former Talley Alignment

ADOPTED MTP

— Primary Arterial Type A

— Secondary Arterial Type A

— Super Arterial Type B