

Council District 5



City of San Antonio
Development Services Department
Land Entitlement Section
1901 S. Alamo, San Antonio, Texas 78204
P.O. Box 839966, San Antonio, Texas 78283
<http://www.sanantonio.gov/dsd>

City Council District 5

Proposed Street Name
Mission Rd to Roosevelt Park Dr

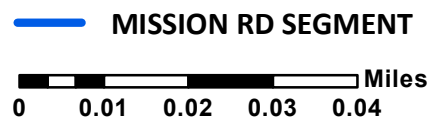

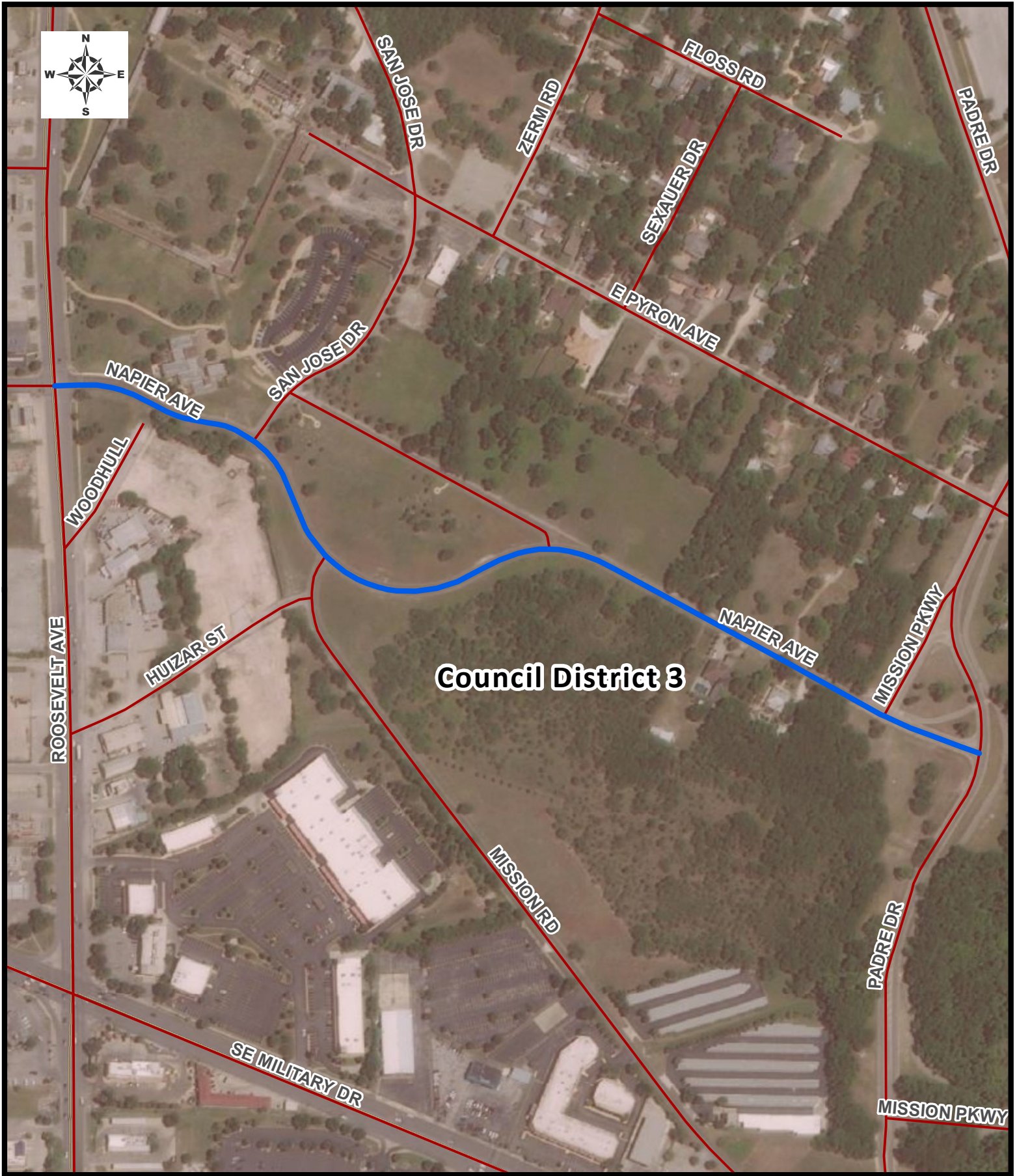

Council District 3

— NAPIER AVE SEGMENT



City of San Antonio
Development Services Department
Land Entitlement Section
 1901 S. Alamo, San Antonio, Texas 78204
 P.O. Box 839966, San Antonio, Texas 78283
<http://www.sanantonio.gov/dsd>

City Council District 3

Proposed Street Name
 Napier Ave to
 Mission Rd

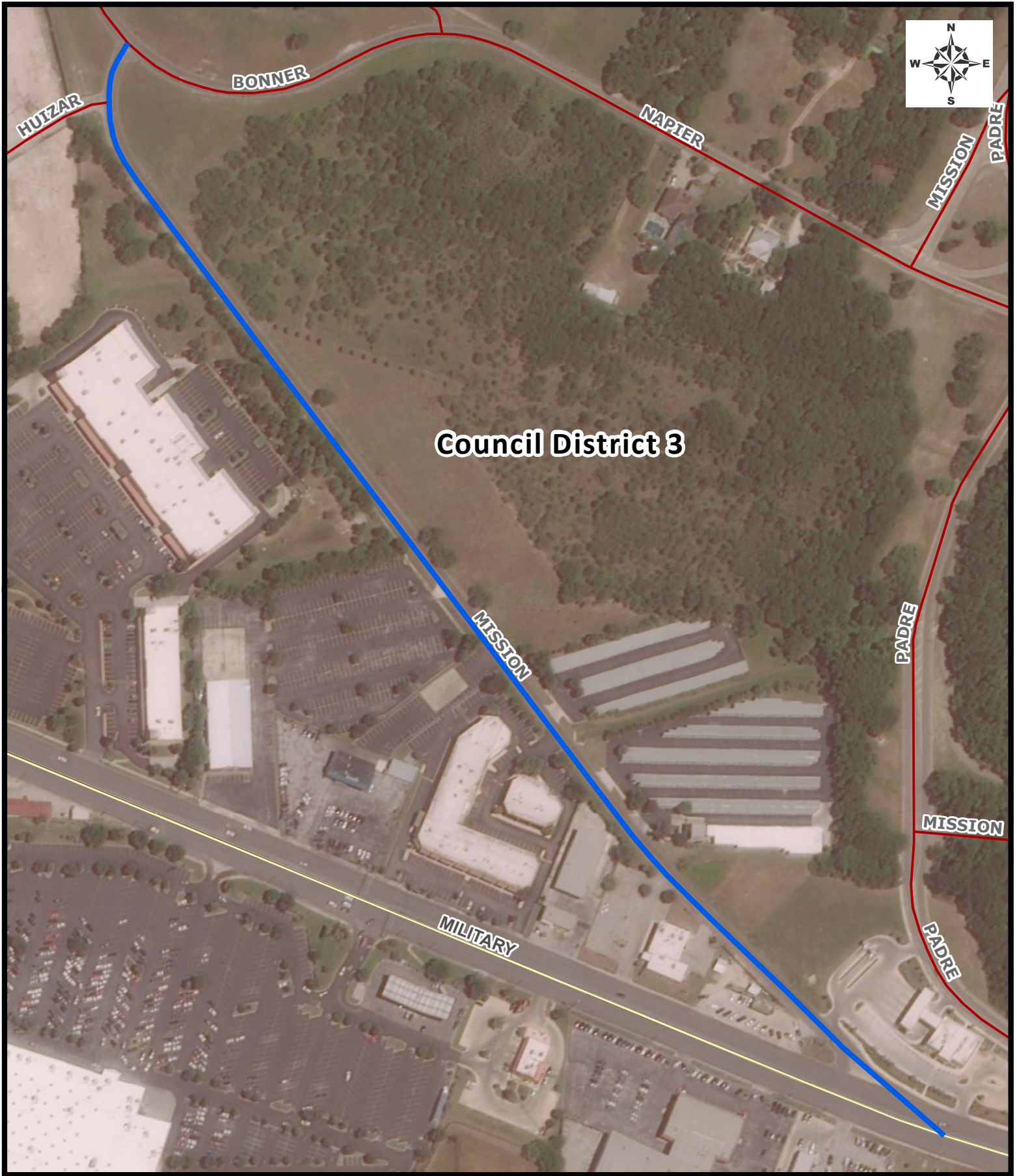

Council District 3

City of San Antonio
 Development Services Department
 Land Entitlement Section
 1901 S. Alamo, San Antonio, Texas 78204
 P.O. Box 839966, San Antonio, Texas 78283
<http://www.sanantonio.gov/dsd>

City Council District 3

Proposed Street Name
 Mission Rd to
 San Jose Dr

MISSION RD SEGMENT



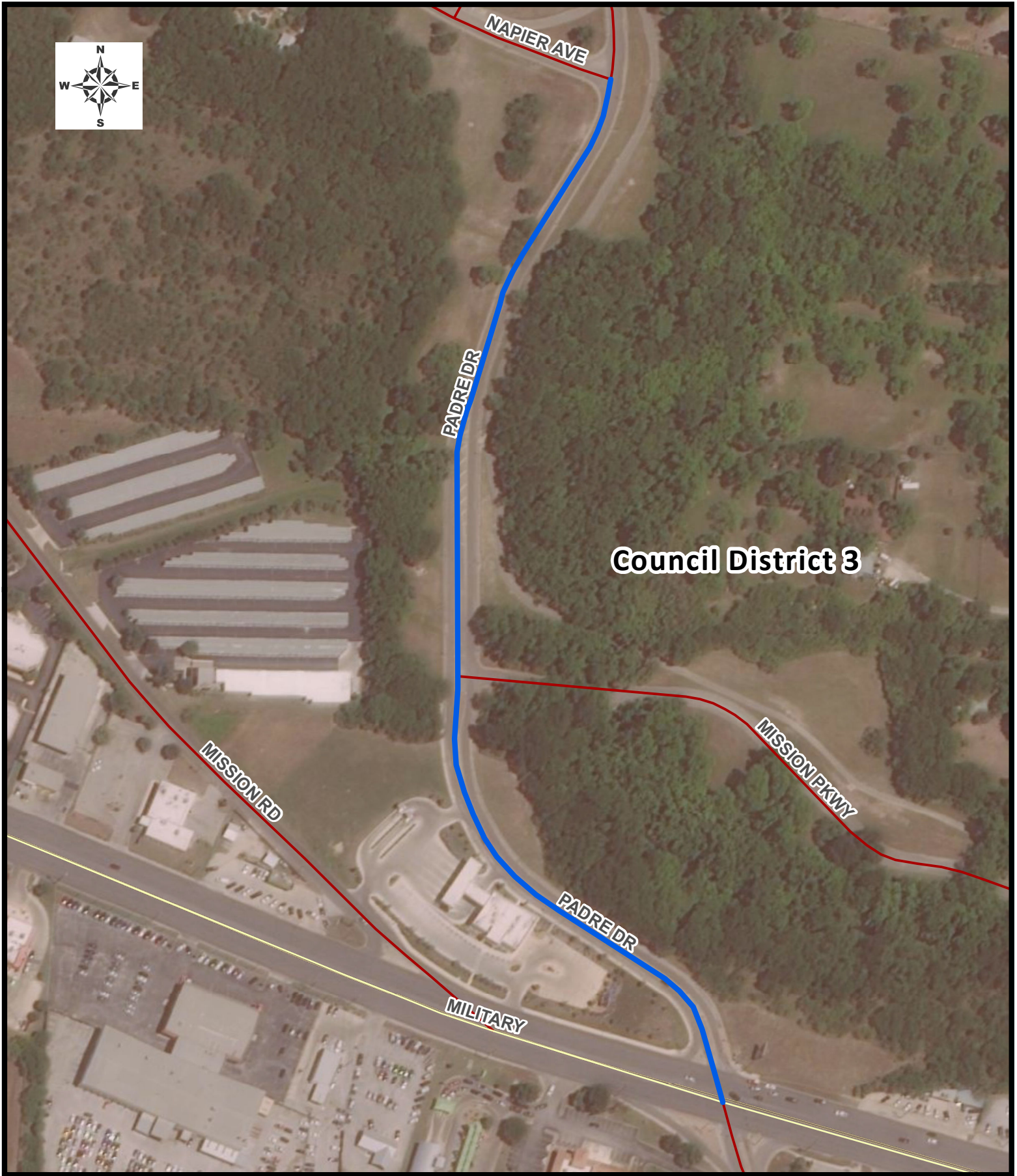

Council District 3



City of San Antonio
Development Services Department
Land Entitlement Section
1901 S. Alamo, San Antonio, Texas 78204
P.O. Box 839966, San Antonio, Texas 78283
<http://www.sanantonio.gov/dsd>

City Council District 3

Proposed Street Name
Padre Dr to
Mission Rd

— PADRE DR SEGMENT

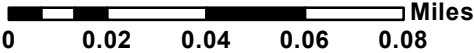



City of San Antonio
 Development Services Department
 Land Entitlement Section
 1901 S. Alamo, San Antonio, Texas 78204
 P.O. Box 839966, San Antonio, Texas 78283
<http://www.sanantonio.gov/dsd>

City Council District 3

Proposed Street Name
 Mission Parkway to
 Riverfront Parkway

MISSION RD SEGMENT

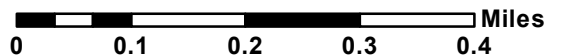



City of San Antonio
Development Services Department
Land Entitlement Section
1901 S. Alamo, San Antonio, Texas 78204
P.O. Box 839966, San Antonio, Texas 78283
<http://www.sanantonio.gov/dsd>

City Council District 3

Proposed Street Name
Acequia Rd to Espada Rd

 ACEQUIA RD SEGMENT

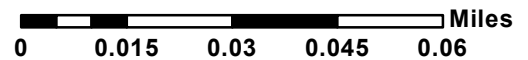

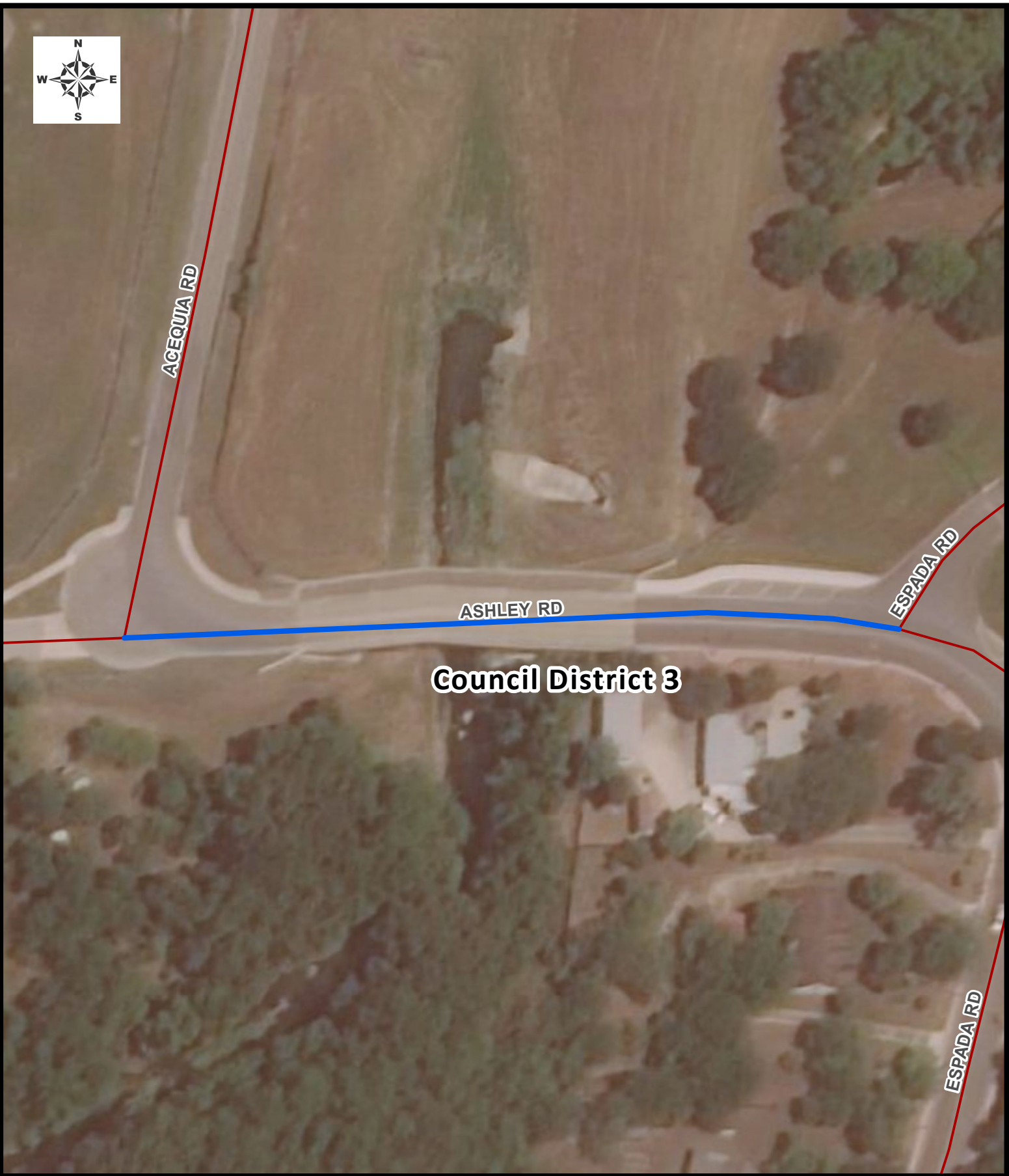

ACEQUIA RD

ASHLEY RD

ESPADA RD

ESPADA RD

Council District 3



City of San Antonio
Development Services Department
Land Entitlement Section
1901 S. Alamo, San Antonio, Texas 78204
P.O. Box 839966, San Antonio, Texas 78283
<http://www.sanantonio.gov/dsd>

City Council District 3

Proposed Street Name
Ashley Rd to Espada Rd

 **ASHLEY RD SEGMENT**

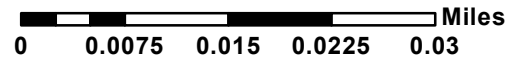

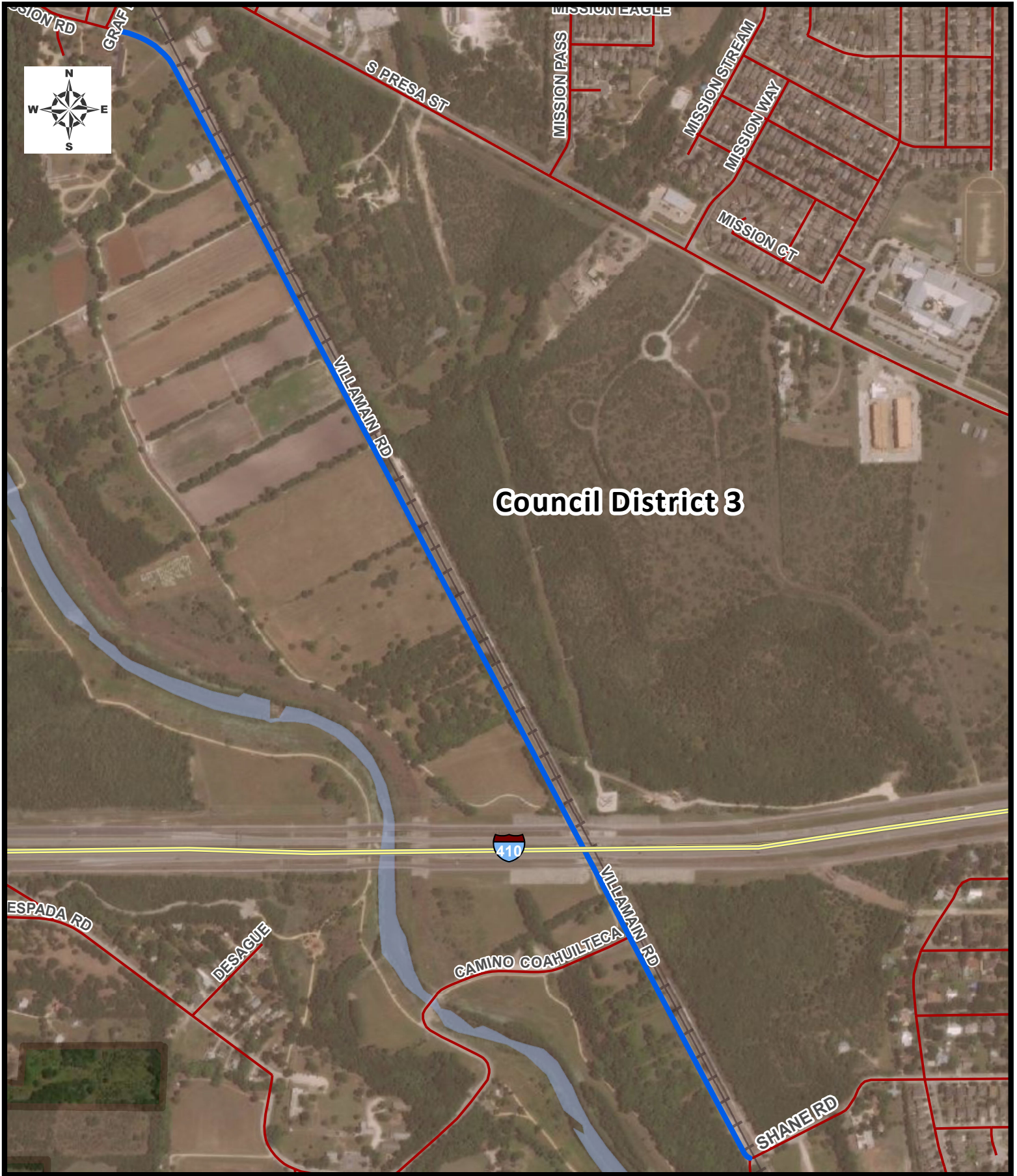

Council District 3

City of San Antonio
 Development Services Department
 Land Entitlement Section
 1901 S. Alamo, San Antonio, Texas 78204
 P.O. Box 839966, San Antonio, Texas 78283
<http://www.sanantonio.gov/dsd>

City Council District 3

Proposed Street Name
 Villamain Rd to
 Mission Rd

VILLAMAIN SEGMENT

