





Board of Adjustment
Notification Plan for
Case No A-19-10300013



- San Antonio City Limits 
- Subject Property 
- 200' Notification Boundary 
- Council District: 7

"NOT TO SCALE,
 FOR ILLUSTRATIVE PURPOSES ONLY"

Development Services Department
 City of San Antonio

PRELIMINARY
 This Drawing indicates the design concept and the general scope of the project. It is not yet a completed contract document.

Not for regulatory approval, permitting or construction.
 REGISTERED ARCHITECT
 MADELINE ANZ SLAY
 LICENSE NO. 16442
 Date: 12/18/18



20 PROPOSED PARKING SPACES
 (WITH 2 H.C. SPACES)

LOT 11
 BLK 1
 NCB 8347

C-STORE
 3,700 SF

0.535 AC.
 NCB 8347

1 CONCEPT SITE PLAN

SCALE: 1" = 30'

Project NO.: 18027
 Date: 12/18/2018
 Revisions:

PRELIMINARY DESIGN
 JACK'S GROCERY INC.
JACK'S GROCERY #20
 838 BANDERA RD., SAN ANTONIO, TEXAS 78228

EXHIBIT B
 PARKING



SLAY ENGINEERING CO., INC.
 CIVIL - SURVEYING - CONSULTING
 123 ALTGETT AVE.
 SAN ANTONIO, TEXAS 78201
 TEL: (210) 734-1385
 FAX: (210) 734-1385



SAN ANTONIO
 123 Altgelt Avenue
 San Antonio, Texas 78201
 T: 210.736.3009
LAREDO
 9901 McPherson Avenue, #104
 Laredo, Texas 78045
 T: 956.791.0405

The record of this drawing is on file at the offices of Slay Architecture, 123 Altgelt Avenue, San Antonio, Texas 78201 & 9901 McPherson Avenue, Laredo, Texas 78045. This document is released for the purpose of reference, coordination, and/or facility management under the authority of the named professional, registration number and date on the seal affixed above. COPYRIGHT 2000 - 2018, Slay Architecture. This document was prepared using computer assisted design and drafting equipment and saved on magnetic media. Neither the printed document nor the magnetic media may be altered or amended by any party other than Slay Architecture.

PRELIMINARY
 This Drawing indicates the design concept and the general scope of the project. It is not yet a completed contract document.
Not for regulatory approval, permitting or construction.
 REGISTERED ARCHITECT
 MADELINE ANZ SLAY
 LICENSE NO. 16442
 Date: 12/18/18

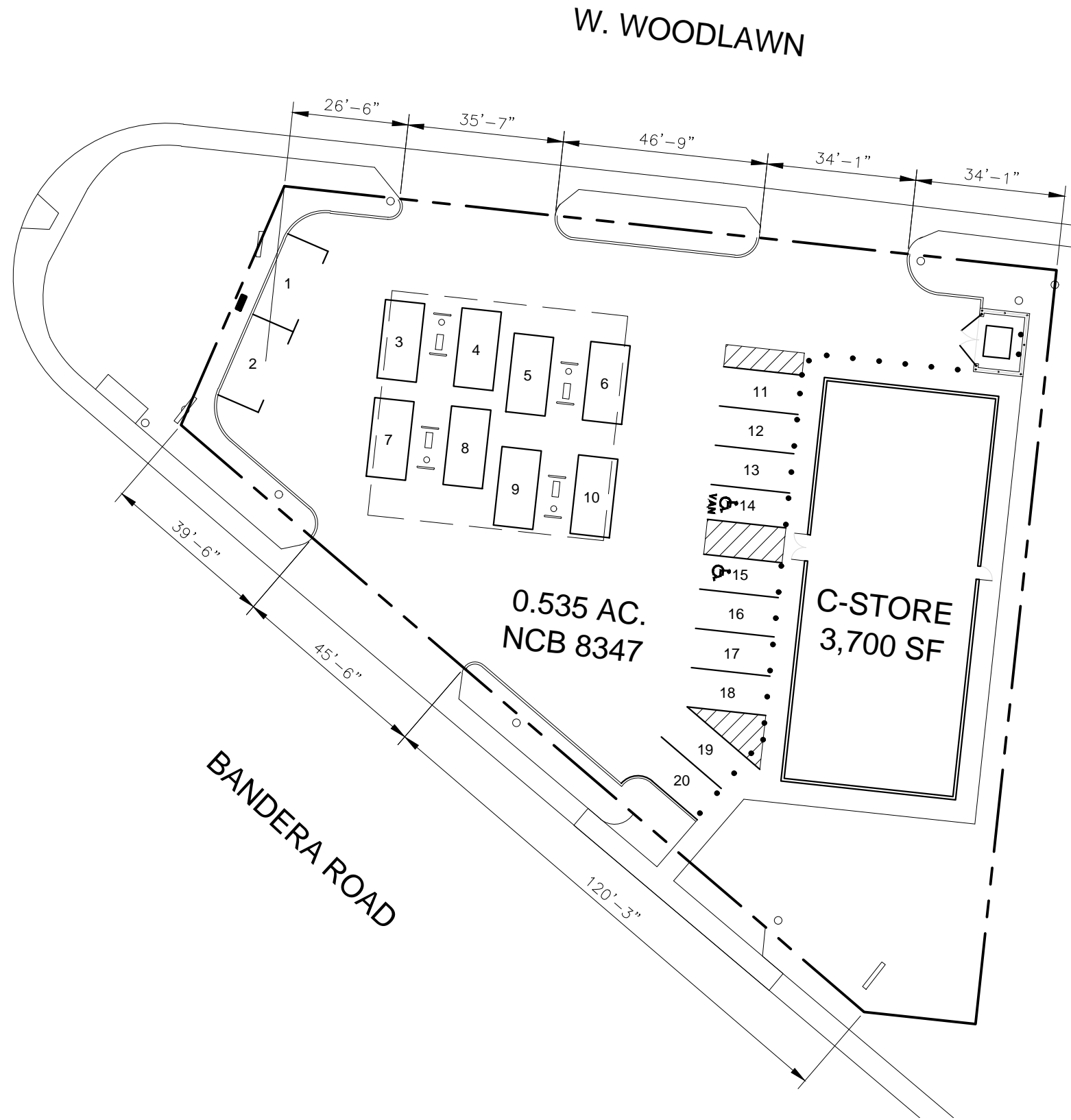

20 PROPOSED PARKING SPACES
 (WITH 2 H.C. SPACES)

LOT 11
 BLK 1
 NCB 8347



① CONCEPT SITE PLAN
 SCALE: 1" = 30'

Project NO.: 18027
 Date: 12/18/2018
 Revisions:

PRELIMINARY DESIGN
 JACK'S GROCERY INC.
JACK'S GROCERY #20
 838 BANDERA RD., SAN ANTONIO, TEXAS 78228

EXHIBIT C
 PARKING



SLAY ENGINEERING CO., INC.
 CIVIL - SURVEYING - CONSULTING
 123 ALTGETT AVE.
 SAN ANTONIO, TEXAS 78201
 TELEPHONE: (210) 734-1385
 FAX: (210) 734-1385



SAN ANTONIO
 123 Altgelt Avenue
 San Antonio, Texas 78201
 T: 210.736.3009
LAREDO
 9901 McPherson Avenue, #104
 Laredo, Texas 78045
 T: 956.791.0405

The record of this drawing is on file at the offices of Slay Architecture, 123 Altgelt Avenue, San Antonio, Texas 78201 & 9901 McPherson Avenue, Suite 104, Laredo, Texas 78045. This document is released for the purpose of reference, coordination, and/or facility management under the authority of the named professional, registration number and date on the seal affixed above. COPYRIGHT 2000 - 2018, Slay Architecture. This document was prepared using computer assisted design and drafting equipment and saved on magnetic media. Neither the printed document nor the magnetic media may be altered or amended by any party other than Slay Architecture.

PRELIMINARY
 This Drawing indicates the design concept and the general scope of the project. It is not yet a completed contract document.

Not for regulatory approval, permitting or construction.
 REGISTERED ARCHITECT
 MADELINE ANZ SLAY
 LICENSE NO. 16442
 Date: 12/18/18



 EXISTING VEGETATION
 NEW VEGETATION

LOT 11
 BLK 1
 NCB 8347

① CONCEPT SITE PLAN
 SCALE: 1" = 30'

Project NO.: 18027
 Date: 12/18/2018
 Revisions:

PRELIMINARY DESIGN
 JACK'S GROCERY INC.
JACK'S GROCERY #20
 838 BANDERA RD., SAN ANTONIO, TEXAS 78228

EXHIBIT B
 VEGETATIVE BUFFER



SLAY ENGINEERING CO., INC.
 CIVIL - SURVEYING - CONSULTING
 123 ALTGETT AVE.
 SAN ANTONIO, TEXAS 78201
 TEL: (210) 734-1385
 FAX: (210) 734-1385



SAN ANTONIO
 123 Altgelt Avenue
 San Antonio, Texas 78201
 T: 210.736.3009
LAREDO
 9901 McPherson Avenue, #104
 Laredo, Texas 78045
 T: 956.791.0405

The record of this drawing is on file at the offices of Slay Architecture, 123 Altgelt Avenue, San Antonio, Texas 78201 & 9901 McPherson Avenue, Suite 104, Laredo, Texas 78045. This document is released for the purpose of reference, coordination, and/or facility management under the authority of the named professional, registration number and date on the seal affixed above. COPYRIGHT 2000 - 2018, Slay Architecture. This document was prepared using computer assisted design and drafting equipment and saved on magnetic media. Neither the printed document nor the magnetic media may be altered or amended by any party other than Slay Architecture.

PRELIMINARY
This Drawing indicates the design concept and the general scope of the project. It is not yet a completed contract document.

Not for regulatory approval, permitting or construction.
REGISTERED ARCHITECT
MADELINE ANZ SLAY
LICENSE NO. 16442
Date: 12/18/18

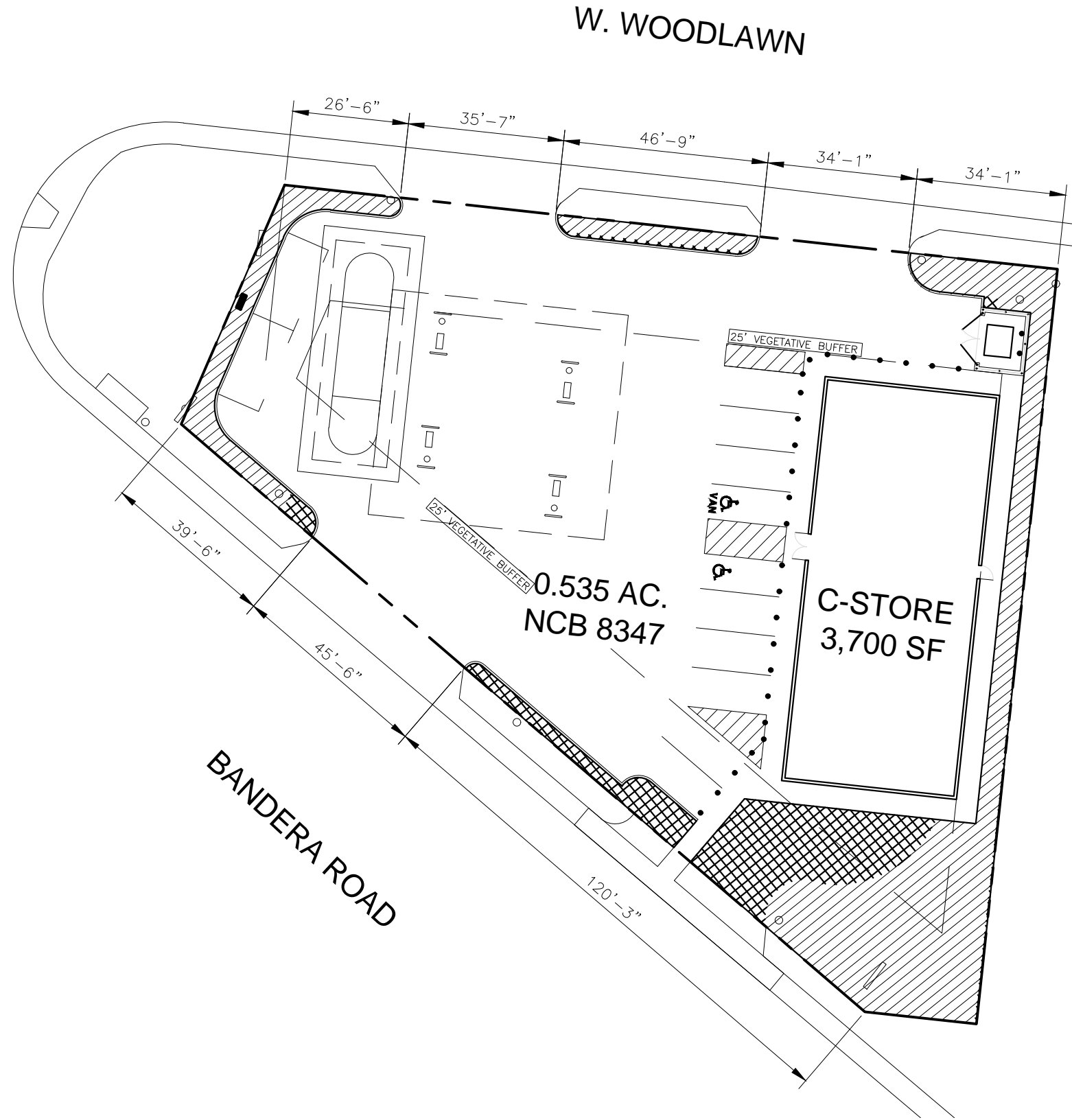

 EXISTING VEGETATION
 NEW VEGETATION

LOT 11
BLK 1
NCB 8347



① CONCEPT SITE PLAN
SCALE: 1" = 30'

Project NO.: 18027

Date: 12/18/2018

Revisions:

PRELIMINARY DESIGN
JACK'S GROCERY INC.
JACK'S GROCERY #20
838 BANDERA RD., SAN ANTONIO, TEXAS 78228

EXHIBIT C
VEGETATIVE BUFFER



SLAY ENGINEERING CO., INC.
CIVIL - SURVEYING - CONSULTING
123 ALTGETT AVE.
SAN ANTONIO, TEXAS 78201
TELEPHONE: (210) 734-1385
FAX: (210) 734-1385

SLAY
ARCHITECTURE

SAN ANTONIO
123 Altgelt Avenue
San Antonio, Texas 78201
T: 210.736.3009

LAREDO
9901 McPherson Avenue, #104
Laredo, Texas 78045
T: 956.791.0405

The record of this drawing is on file at the offices of Slay Architecture, 123 Altgelt Avenue, San Antonio, Texas 78201 & 9901 McPherson Avenue, Suite 104, Laredo, Texas 78045. This document is released for the purpose of reference, coordination, and/or facility management under the authority of the named professional, registration number and date on the seal affixed above. COPYRIGHT 2000 - 2018, Slay Architecture. This document was prepared using computer assisted design and drafting equipment and saved on magnetic media. Neither the printed document nor the magnetic media may be altered or amended by any party other than Slay Architecture.

BOA-19-10300013
Subject Property – 838 Bandera Road



Subject Property



Neighboring properties



Neighboring properties



Neighboring properties



Bandera Road Streetscape

