

22014003

Lots 11, 12, 13, 14 + 15
Parcel 100 + the
south 40.5 feet of
Lot 10, NCR 969

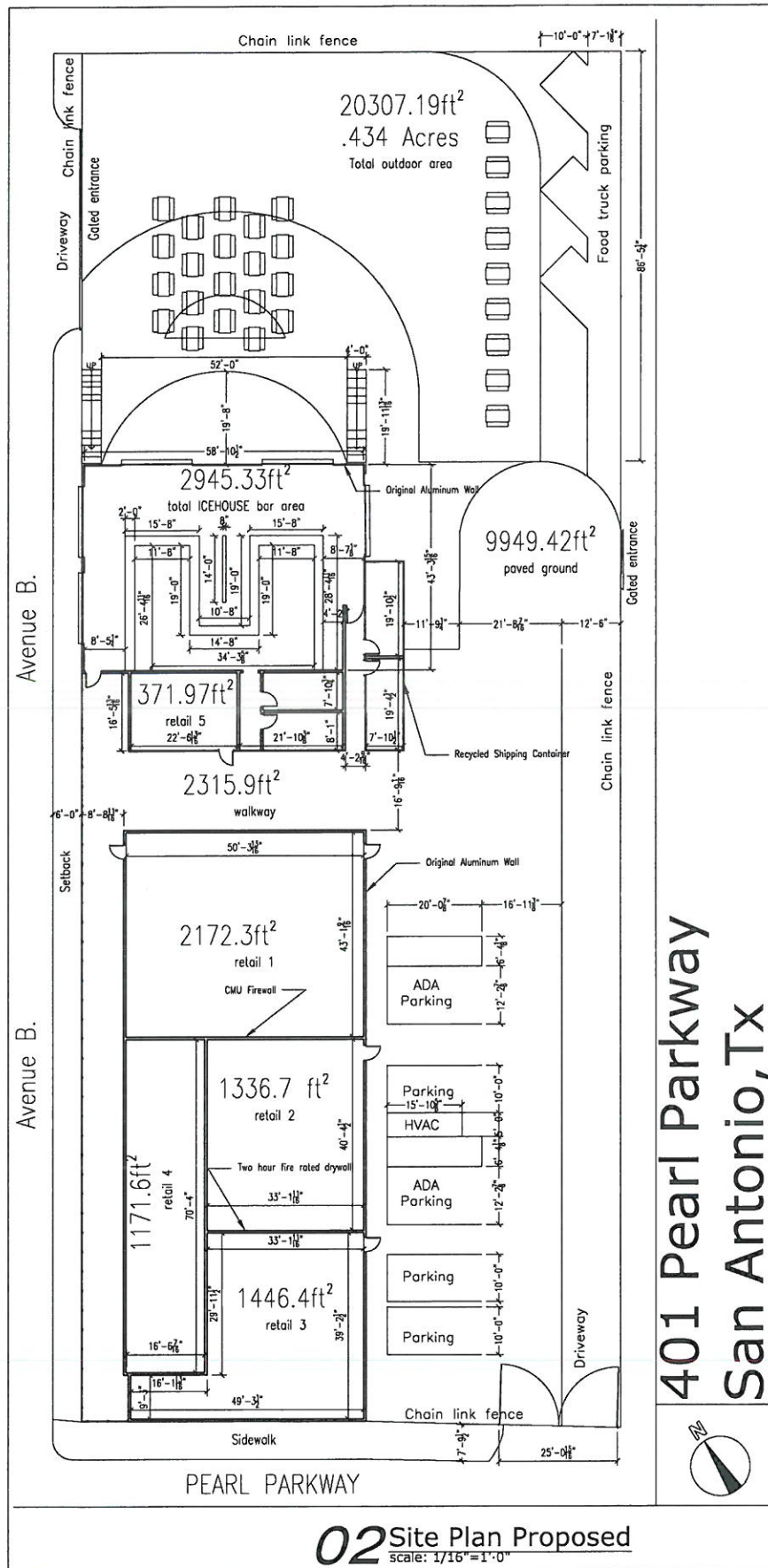

401 Pearl Parkway
San Antonio, Tx

02 Site Plan Proposed
scale: 1/16"=1'-0"

I, Lewis Westerman, the property owner, acknowledge that this site plan submitted for the purpose of rezoning this property is in accordance with all applicable provisions of the Unified Development Code. Additionally, I understand that City Council approval of a site plan in conjunction with a rezoning case does not relieve me from adherence to any/all City-adopted Codes at the time of plan submittal for building permits.