

Z2020-10700048



NOT FOR CONSTRUCTION

636 RUIZ STREET
San Antonio, Texas 78207

ZONING SITE PLAN

Mark	Description	Date

S1

04.26.2020

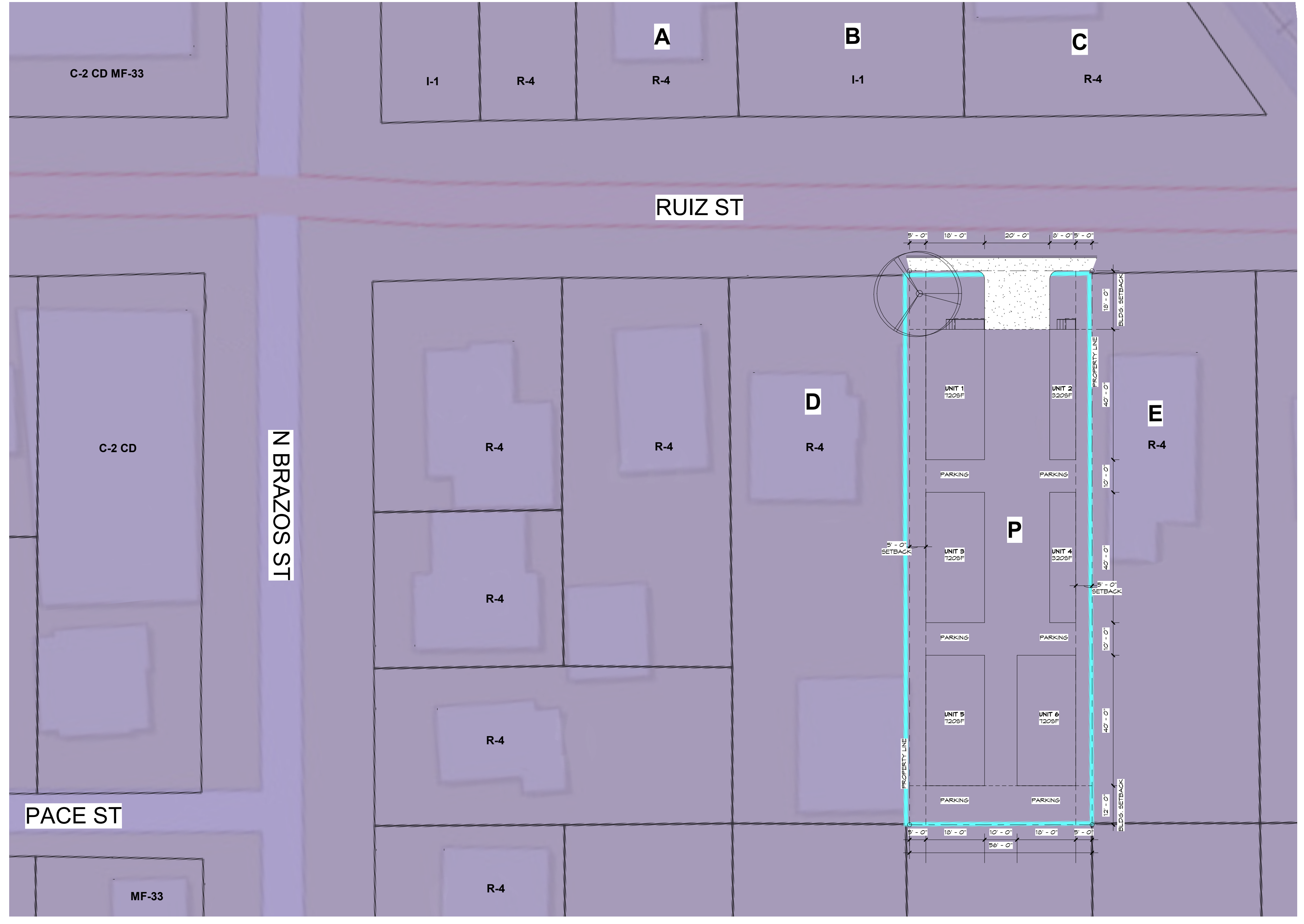
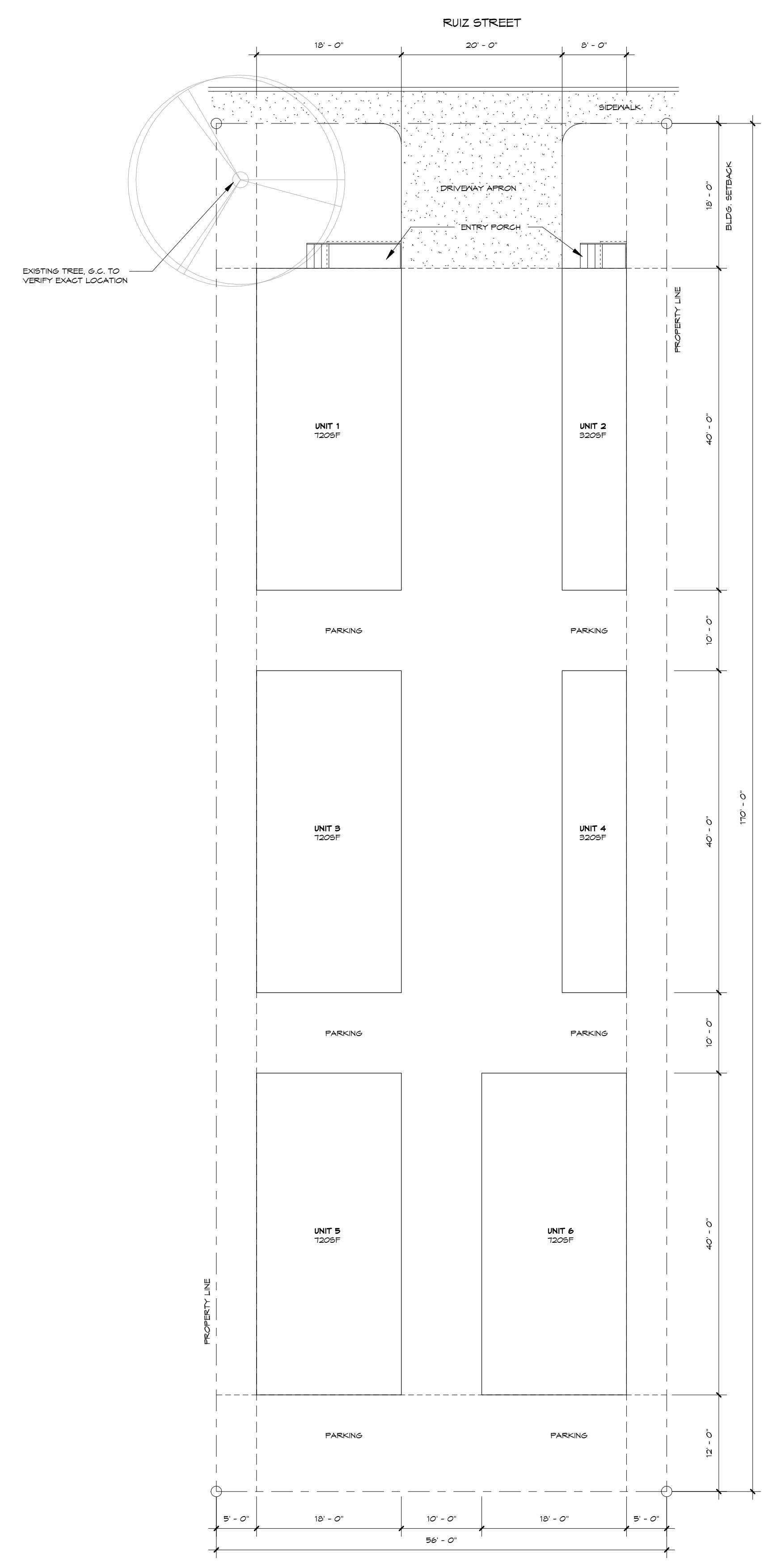



① GROUND PLAN COMPARISON
1/16" = 1'-0"

ADDRESS	1. SETBACK TO STRUCTURE	2. SETBACK TO PORCH (IF APPLICABLE)	3. SETBACK TO LEFT PROPERTY LINE	4. SETBACK TO RIGHT PROPERTY LINE	5. BUILDING HEIGHT
P. 636 RUIZ STREET, SA, TX 78207	18' - 0"	14' - 11"	5' - 0"	5' - 0"	1 STORY
A. 643 RUIZ STREET, SA, TX 78207	17' - 4"	N/A	9' - 0"	7' - 0"	1 STORY
B. 641 RUIZ STREET, SA, TX 78207	24' - 6"	N/A	10' - 5"	NONE	1 STORY
C. 639 RUIZ STREET, SA, TX 78207	VACANT LOT	VACANT LOT	VACANT LOT	VACANT LOT	VACANT LOT
D. 642 RUIZ STREET, SA, TX 78207	22' - 6"	N/A	5' - 0"	13' - 5"	1 STORY
E. 634 RUIZ STREET, SA, TX 78207	21' - 8"	N/A	5' - 0"	21' - 0"	1 STORY



OVERSTREET

7700 BROADWAY 104-228
SAN ANTONIO, TX 78209

NOT FOR
CONSTRUCTION

636 RUIZ STREET
San Antonio, Texas 78207

GROUND PLAN COMPARISON FORM

Mar	Description	Date

S2